The Kingston Daily Freeman

FOUNDED IN 1871. — CITY OF KINGSTON, N. Y., THURSDAY EVENING, DECEMBER 3, 1925. — PRICE THREE CENTS.

Farm Bureau Report of Work Done During Year

Manager Wigsten Reviews Numerous Activities of Growing Ulster County Agricultural Organization—Results Gratifying From Every Standpoint—Bureau's Program Covers Wide Range—How Members Benefit.

Following is the annual report of the Ulster County Farm and Home Bureau Association, Farm Department, from December 1, 1924, to Dec. 1, 1925, submitted at the annual meeting on Wednesday:

Officers—Millard Davis, president; Mrs. W. A. Warren, vice-president; E. W. Hathaway, secretary-treasurer. Executive Committee—Millard Davis, Kerhonkson; E. W. Hathaway, Kingston; A. E. Jansen, New Paltz; Joseph Deyo, Gardiner; W. W. McElhone, Wallkill; Robert J. Harder, Lake Katrine; C. C. Dumond, Ulster Park; W. J. Haviland, Marlborough; Fred DuBois, New Paltz.

F. M. Wigsten, manager.

Nellie Elmendorf, office secretary.

A. Form of Organization.

The Ulster County Farm Bureau is a membership organization. For working structure it is dependent on community committees, elected by members of each organized community, the community committees uniting into an advisory council, and a board of directors elected by the membership at large.

I.—Membership by Communities.

Accord	47
Asbury	29
Alligerville-Kyserike	8
Clintondale	35
Ellenville	42
Flatbush	23
Gardiner	35
Highland	38
Hurley	37
Kerhonkson	63
Marlborough	79
Milton	58
Modena-Plattekill	36
Mt. Marion-Lake Katrine	18
New Paltz	54
Saugerties	6
Stone Ridge	44
Tongore	20
Ulster Park	65
Wallkill-Shawangunk	31
Woodstock	5
Kingston	96
Miscellaneous	2
Total	871

II.—Community Committeemen—Community Programs.

At a meeting of the Farm Bureau members in a community, a committee of four, five or six members are elected by the members to act as Farm Bureau community committeemen for one year. This committee assume responsibility for planning and carrying out a program of work for the community. Being fairly representative farmers of the community, they can plan experiments, demonstrations, educational meetings and other forms of extension work most needed in the community. A concrete example of a community committee and a community program follows:

Flatbush Community Committee—C. E. Davis, chairman; W. P. Kieffer, Fred Kukuk, Arthur Osterhoudt.

Flatbush Community Program:

1. Hold organization meeting.
2. Furnish spray information service letters to members. (a). Hold twilight spray service meetings.
3. Hold bridge grafting demonstration.
4. Hold pruning demonstration.
5. Hold winter education meeting on fruit and poultry.
6. Furnish poultry culling service.
7. Conduct membership campaign.

Sixteen communities in this county are organized with a committee and a program of work.

III.—The Advisory Council and the Program of Work.

The advisory council consists of all the community committeemen in the county. This council meets to plan and advise on matters pertaining to the county as a whole (example—the county program of work, the membership campaign). The association president acts as chairman of this advisory board. Two meetings are held each year.

IV.—Board of Directors.

The board of directors consists of nine members, three elected at each annual meeting to serve for three years. Directors act in an administrative capacity, being responsible for disposition of funds, managerial services, office assistants and space.

B. Organization.

During 1925, 871 residents of the county applied for membership and paid the annual fee of five dollars each. A membership campaign to build this membership was put on in November, 1924. A similar campaign for 1926 members has been held during this November, 1925. The campaign was carried on as follows: On October 22 bills for 1926 membership dues were mailed those who had failed to respond. On November 9, a farm to farm canvass led by experienced canvassers and committeemen was started. The plan of a canvasser, well versed in Farm Bureau affairs, working with a local committeeman, was followed out in all organized communities. The canvass has been lively and continuous, carefully directed and thorough. On date of December 1, 808 members have been signed. Indications are that a total of nine hundred will be in by January 1, 1926.

Sixteen of the twenty-one communities have an organized membership with community committee and a community program. In preparing community programs the manager called and attended a meeting of each committee.

The committee headed by their elected chairman planned a definite program of work for the year and advised with the manager on organization and problems of individual services helpful to the community work. Meetings for planning work programs were held in March. In September a similar series of meetings were held to review the season's work, plan a program for a fall social meeting, a winter organization and educational meeting and the membership campaign.

The advisory council held two meetings, on March 28, to discuss and adopt a county-wide program of work from the various programs planned by community committees; on November 7, to plan the membership campaign.

The board of directors have held twelve meetings, one each month for the year, serving in an administrative capacity, and directing the work of the manager.

C. Program of Work for 1925.

As planned by community committees, adopted by the advisory council:

1—Orchard and Fruit Crops.

1. To conduct spray information service:

Communities.	Leaders
Clintondale	J. H Heaton
Flatbush	C. E. Davis
Gardiner	Joe Deyo
Highland	Philip Wilklow
Marlborough	W. Y. Velie
Milton	C. J. Hepworth
Modena-Plattekill	A. J. Schaefer
New Paltz	Frank Elliott
Wallkill-Shawangunk	DeWitt Crowell

2—To Conduct Five Year Pruning Demonstrations.
Flatbush, W. P. Kieffer.
Marlborough, W. S. Betts.
Wallkill-Shawangunk, Dewitt Crowell.
Ulster Park, John Herring.
Modena-Plattekill, A. J. Schaefer.
Highland, A. J. Pratt.
New Paltz, Kenneth DuBois.

3—To Conduct Apple Thinning Demonstrations.
Clintondale, Frank Terhune.
Modena-Plattekill, Ralph Harcourt.
Ulster Park, H. M. Cameron.

4—To Conduct Fertilizer Tests on Grapes and Currants.
Milton, J. A. Driscoll, grapes.
Marlborough, W. J. Haviland, currants.

5—To Continue Raspberry Mosaic Control.
Highland, L. M. Thatcher.
Marlborough, whole committee.
Milton, whole committee.

6—To Conduct Grafting and Top Working Demonstration.
Flatbush, W. P. Kieffer.

7—To Conduct Orchard Management Demonstration.
Modena-Plattekill, Frank Carpenter.
New Paltz, Frank Elliott.

B. Crops and Soils.

1 Home Grown Protein—17 Alfalfa Plantings, 8 Oats, Peas and Barley.

Alligerville-Kyserike, Henry Neff, alfalfa, 2 men to start.

Lake Katrine-Mt. Marion, Frank Brink, alfalfa and clover, 3 Farm Bureau demonstrations.

Stone Ridge, George LeFevre, alfalfa, 3 men to start; A. H. Hart, oats, peas and barley.

Hurley, W. A. Warren, alfalfa; John Beatty, oats, peas and barley.

Kerhonkson, Matt Sahler, oats, peas and barley, 2 men; alfalfa, 2 demonstrations.

Wallkill, C. Hotaling, alfalfa, oats, peas, barley.

Tongore, Fred Reiner, oats, peas and barley, 2 men; J. V. Merrihew, alfalfa, 4 men to start.

2—Potatoes.

1—To Conduct Spraying vs. Dusting Demonstration.
New Paltz, T. M. Sullivan.

2—To Conduct Blue Sprouts vs. White Sprouts.
Hurley, Ray A. Elmendorf.

3—To Continue Seed Corn Production.
New Paltz, Fred DuBois.

4—To Continue Boys' Corn Club.
Asbury, Clarence Finger.

5—To Encourage Use of Lime.

Lake Katrine and Mt. Marion, secure a carload, A. N. Cramer.

Tongore, ten men to have soil tested for lime, L. B. Davis; ten men to use lime, R. Davis.

Hurley, soil tested for lime, W. A. Warren, J. Beatty.

6—Pasture Improvement.

Hurley, W. A. Warren, meeting with Prof. Barron.

C. Livestock.

1—Wallkill Valley Dairy Improvement Club, R. DuBois.

2—Rondout Valley Dairy Improvement Club, Ganse Beach.

Alligerville-Kyserike, two men to

(Continued on Page 1[illegible])

New Civilian Cabinet Now Governs Spain

Military Directorate Gives Way To Cabinet of Civilians—Feared Discontent Would Break Forth In Revolution.

By Telegraph to The Freeman.

Madrid, Dec. 3.—Spain has gone back to a civilian government through fear that the plainly indicated popular discontent would break forth in revolution, General Primo De Rivera, the premier, informed newspapermen today.

The military Directorate, which has governed Spain under Premier De Rivera for more than two years gave way to a cabinet made up wholly of civilians, early this morning.

The New Cabinet.

The new cabinet was sworn in at 11 o'clock today. It follows:

Premier—General Primo De Rivera.

Minister of War—Duke of Tetuan.

Minister of Navy—Admiral Cornejo.

Minister of Interior—General Martinezandi.

Minister of Foreign Affairs—Yanguas

Minister of Finance—Calvo Sotelo.

Minister of Education—Professor Callejo.

Minister of Agriculture—Geada-Lerzas.

Minister of Labor—Eduardo Aunos.

Minister of Industry—Guadal-Horce.

Minister of Public Works—Benjumea.

Shift Was Sudden.

The announcement of the shift to a new form of government came with startling abruptness. It was made shortly after General De Rivera left the king's palace where he had been in consultation with King Alfonso.

The members of the new cabinet were drawn almost entirely from a group known as the Patriotic Union, most of them having been associated with the work of the Directorate.

General De Rivera told the International News Service correspondent that the new government would not relinquish the arbitrary powers acquired under the military regime. It would continue to maintain a rigid censorship of all newspapers and restrict the rights of all political organizations.

Result of Popular Demand.

"The new government is the result of a clearly indicated popular demand" the premier declared. "The government given Spain by the Directorate was possibly not all that could be desired, its main preoccupation having been with the Moroccan situation. There were many auguries of outbreaks, possibly revolution, if something was not speedily done.

"The new government will get to work at once to solve the nation's financial problem by devising a balanced budget."

The new government will create a vice-president of the council, who will be the minister of interior.

The ministers will cooperate with departmental directors, making the ministries administrative rather than political centers.

Briand Given Confidence Vote

Chamber of Deputies Approve The Complete Text of the Inflation Bill, 257 to 229—Briand Directed The Fight.

By Telegraph to The Freeman.

Paris, Dec. 3.—Worn out by a night long struggle, M. Briand won victory today when the Chamber of Deputies adjourned shortly before noon, after having given M. Briand a slender vote of confidence and having passed the inflation bill, proposed by Finance Minister Loucheur.

M. Briand personally directed the fight for passage of the inflation bill.

The chamber, half asleep, listened to M. Briend's impassioned appeal to sink party differences and finally approved the complete text of the inflation bill by a vote of 257 to 229.

Socialists and conservatives alike were opposed to the bill but under the driving of the premier they eventually passed measure after measure in the bill.

Galleries were empty, and weary deputies were slouching in their seats when the premier arose to make his final appeal for passage of the bill and the avoidance of another cabinet crisis.

"The government of France lies in your hands, and France can have confidence in her representatives," said Briand in a dramatic appeal to enact the bill. He warned that another crisis might prove a grave matter for France.

The chamber adopted the first, second and third articles of Finance Minister Loucheur's project. These articles provide for increases in taxation.

The deputies passed the fourth article authorizing the bank of France to advance an additional six billion francs to the state. The vote on this measure 245 to 235.

The chamber by a show of hands adopted the article of project providing that the Bank of France print 7,500,000 francs.

An Ambulance Call.

Joseph Neskie was removed from 56 Second avenue to the Kingston City Hospital in the ambulance on Wednesday.

Not Prohibition But Treason, Say "Dry" Reformers

Is To Blame For Alarming Conditions Prevailing Here—Professional Drys Denounce President and Demand Removal of Mellon.

By Telegraph to The Freeman.

Washington, Dec. 3.—The most acrid criticism that has yet been directed at President Coolidge came today from the United Committee on Prohibition Enforcement, comprising representatives of more than two score reform organizations.

In a report on present-day prohibition conditions adopted and sent to the White House, the professional drys denounced the administration's enforcement of the Eighteenth amendment and the Volstead law as a "farce and a scandal," demanded the removal of Secretary of the Treasury Mellon, and laid responsibility for non-enforcement of the law directly on the White House doorstep.

Coolidge Ignores Attack.

President Coolidge will ignore the thrust, it was stated on his behalf at the White House today.

The fact that the drys made public their criticisms of the executive at the same time they sent the report to the White House constitute sufficient reason alone for Coolidge to ignore the matter, it was stated.

"Blow Off," Says Mellon.

When the report was brought to the attention of Secretary Mellon, however, he was not so reticent. Mellon characterized the conclusions reached by the reformers as "unfounded, uncalled for, violent and amounting to nothing."

"A meeting of radical reformers to blow off," was Mellon's description of the session and its work.

The report was drafted by Clinton N. Howard of Rochester, N. Y., one of the earliest prohibitionists, and was adopted at a meeting from which the public and newspapermen were barred

Criticizes Coolidge.

"The president has done some fine moralizing on the general enforcement of law," said Howard's report, "but he never has yet unreservedly committed himself and his administration to the enforcement of the Eighteenth Amendment, as provided by his oath to support and defend the Constitution."

Concerning present conditions, the report stated: "It is an insult to our intelligence and a challenge to our patriotism to say this is the best the government can do to enforce its laws. If this is true the government ought to be pitied for its imbecility and damned for its capacity."

Mellon An "Ex-Distiller."

The reference to Secretary Mellon was as an "ex-distiller" and President Coolidge was advised to take direction of enforcement from his hands.

As indicative of the peurile efforts of the government to enforce the law, the report pointed out that there have been more than 30,000 arrest for drunkenness in Washington alone since the adoption of prohibition.

Charges Treason.

"The alarming conditions that now prevail in this country," the report continued, "are not the result of prohibition, but the result of treason to the Constitution and wilful indifference, incompetency or perjury on the part of certain public officers who are charged with enforcing the law."

Governor Gifford Pinchot's "expose" of conditions in Philadelphia, which also prevails in other cities, is making prohibition a subject for "hissing" among millions of citizens it was said.

"The people," continued the report, "will not long tolerate the present spurious brand of prohibition."

Cites Coolidge Speeches.

The report cited extracts from speeches made by President Coolidge, one in particular, the Legion address at Omaha, in which Mr. Coolidge said: "This country has had all the war, all the taxation and all the militarism it wants."

"Suppose," said the Howard report, "he should say, 'this country has had all the bootlegging, all the rum-running, all the violation of the 18th amendment that it proposes to have.'

"Up to the president or down with the Constitution is the alternative."

WHAT DINERS LEFT IN DUTCH CHURCH WEDNESDAY

The Ladies' Aid Society of the First Dutch Church served nearly four hundred people at the annual turkey dinner in the church parlors Wednesday evening. After the dinner when the tables were being cleared away, the following articles that had been dropped by the diners were found: A night key, No. 26055; a purse containing money and night key, one pair of ladies' gloves and an umbrella.

GREAT EXCITEMENT IN DISCOVERY OF GOLD NUGGET.

By Telegraph to The Freeman.

Anchorage, Alaska, Dec. 3.—Excitement ran high here today following the discovery of a gold nugget weighing forty-three ounces by G. B. Nelson, a prospector, on the Kantishna river, about 60 miles west of Kobe. The nugget is valued at $[illegible].

"Dry" Muddle Will Be Aired

"Wet" Leaders Begin Drafting Beer and Light Wines Bill—"Drys" Will Oppose Modification in the Present Congress.

By Telegraph to The Freeman.

Washington, Dec. 3.—Linked to the question of providing greater resources for the enforcement of American prohibition, a determined drive will be inaugurated in the new congress to secure passage of a "beer and light wines bill."

This became known today when congressional "wet" leaders began the actual drafting on a bill. The measure will be sponsored in the house by Representative Philip R. Hill, Republican, of Maryland, spokesman for the anti-Prohibitionists. This measure, even though facing a virtual certainty of defeat, and the supply bills to finance prohibition enforcement, however, will give the "wets" an opportunity to air the whole prohibition muddle on the floors of the house and senate And the "wets" are determined to do this.

A gradual change in congressional sentiment meanwhile was observed among congressmen and senators arriving in the capital for the opening session of congress. Whereas they left here last March strictly opposed to any change in the existing dry law, a number have returned with the belief that "something is radically wrong," a little undecided about the remedy but determined to give the administration every assistance in providing dollars and men with which to carry out a final effort to actually enforce prohibition.

The wets are frankly optimistic that prohibition will be amended at no distant date; the "drys" were plainly worried over the nation-wide publicity given facts which indicated a widespread flouting of the dry law. With the issue raised by the wets, it was apparent that both sides would cooperate with the Coolidge administration in its gigantic drive to enforce the law. Thereafter, probably in the short session beginning in December, 1926, will come a real showdown between the two groups over prohibition, it was predicted.

Another significant prohibition development was indicated in a change of sentiment among the "wets," a switch from advocation of "beer and light wines bill" to a proposal for amending the 18th amendment itself.

Senator William C. Bruce, Democrat, of Maryland, one of the senate's "wet" leaders, suggested that the government be given power to regulate and supervise the sale of liquors.

Dry leaders, however, take a different view. They admit the law has not been enforced in the east or in large cities but "out west" and in smaller communities, enforcement is a success. They will oppose all modification at least so far as the present congress is concerned.

Thomas Smith Badly Injured

Ten Broeck Avenue Man Employed as Carpenter on West Shore Injured at Coxsackie When He Slipped From Hand Car Which Ran Over Him.

Thomas Smith of No. 176 Ten Broeck avenue, a carpenter in the employ of the West Shore railroad, is in the Kingston City Hospital with serious injuries received at Coxsackie about 4 o'clock Wednesday afternoon when he slipped and fell from a hand car which passed over his body. He sustained several broken ribs, injuries to his head and other parts of his body. He was rushed to Kingston on Train No. 2, arriving here shortly after 6 o'clock. The train was met by the city ambulance and Smith rushed to the hospital.

According to members of his family he with six other men were on the hand car and Smith slipped and fell from it and the car with the six men on it passed over his body. It was fortunate for him that he was not killed.

His condition was reported as favorable today at the hospital.

Abductors Taken To Reformatory

Alfred Margolis and Samuel Weinstein, who were sentenced last week in county court to the Elmira State Reformatory until discharged by law, were taken to that institution Wednesday morning by a guard from the institution. Margolis pleaded guilty to abduction and Weinstein was found guilty of that charge after a trial.

EPPES SO POPULAR POLICE WERE CALLED.

According to the Binghamton newspapers, H. M. Eppes of Accord fairly turned that city upside down with his Milk Clown act during a Use More Milk Week put on there. Mr. Eppes put his act on 26 times in five days in the schools and owing to an erroneous statement that he was to appear in the high school building one evening such a crowd appeared that the police had to concentrate at the building in order to turn the chil-

[illegible]

Banquet of Farm And Home Bureau Was Big Success

Alligerville-Kyserike Wins Silver Cup For Best Presentation of Play—Also Wins Home Bureau Banner—Many Interesting Speeches—Mrs. Young's Promise.

Following the annual business meeting of the Ulster County Farm and Home Bureaus which was held Wednesday afternoon at the high school, the annual banquet was held at Epworth Hall on Clinton avenue where over 300 members of the Bureaus met for the purpose of eating an excellent dinner and to celebrate the official close of the 1926 membership campaign. Athough the campaign officially closes on the day of the annual meeting, still it is not actually closed until the last member has been secured and this year the membership promises to exceed that of last year by a good margin. The total membership last year was 871 while at the same time a year ago the membership totaled 823. Up to date the membership is 851 with a promise of exceeding the 900 mark.

A few minutes after seven o'clock word was sent to the Sunday school room of the Clinton Avenue M. E. Church where the diners had gathered that the banquet was ready and soon the hall was filled. Every seat at the long tables was taken and an extra chair was placed wherever there was sufficient space to care for an additional late comer. Three hundred tickets, the seating capacity of the hall, were sold and several others were seated at the last minute. Many who came in the hope of getting a stray ticket were disappointed but remained about until the banquet was over and then participated in the program which was given.

When all were seated Zucca's orchestra, which rendered selections during the time the dining room was filling, struck up "America" and led by H. M. Eppes the assembage joined in the singing.

Show How They Can Sing.

President Millard Davis presided as toastmaster and at the opening stated that the singing would be in charge of Mr. Eppes. Before the opening song Mr. Eppes informed the assembage that there were guests from the State College and he urged the Ulster county people to show what they could do when it came to singing. After traveling pretty much all over the state, he said, he had come to the conclusion that Ulster county was the singing county of the state, every festivity was opened and closed with song and there were always several songs sandwiched in between and he had come to the conclusion that Ulster county was the best singing county in the state. After this the diners entered into the song program with a real spirit of cooperation.

Celebrate Campaign Close.

When the dinner, which was most excellent, and which was served by the ladies of the church in a faultless manner, had been disposed of, Mr. Davis stated that the banquet, an annual affair, was in the nature of a celebration of the closing of the membership campaign. This year the campaign had been so much better than last year that there was reason to celebrate. He told of some amusing incidents in his tour of the county in search of members and then thanked those who had prepared the dinner. He also thanked the members who had sent in their annual membership dues unsolicited. This year there were over 400 who sent in their dues without soliciting. Those who had responded to the solicitors and those who had become members for the first time were thanked by the president of the Farm Bureau and he predicted that the day was coming when all of the members would send in their membership dues without soliciting.

Ulster Knows About Dramatics.

Miss Duthie, who is head of the dramatic arts at Cornell, was then called upon to respond to a toast. Miss Duthie said the people of Ulster county knew a lot about dramatics as had been shown in the several presentations of the Farm and Home Bureau play this year in the several communities. She knew the plays were most excellent—but she had not seen them. Since coming to Ulster county as instructor in dramatic arts she had found her stay most interesting and had enjoyed her visits here. She found the people in the Home Bureau an active lot and the county was "up and coming."

Keeping Young People on Farm.

Dr. C. E. Ladd, state director of extension work, gave a brief talk on one of the big farm problems, keeping the younger generation on the farm. Dr. Ladd said that at this time boys and girls are deciding to go from the farms to the cities. There is an excess of farm boys and girls and some necessarily must leave the farms for the cities but too many should not leave. He urged every mother and father to help keep the boys and girls on the farm. A year or two in high school was needed by all and then the younger generation should tarry for a time on the farm before deciding to leave it, get some practical experience and then if after a fair trial they thought they must leave the farm it was well to do so. There are more boys and girls leaving the farm at present than there should be. Agriculture for the past few years has been a losing game but agriculture for the past four years should not be used as a basis to judge the future.

Better Times Coming.

Times are not as good on the farm

(Continued on Page [illegible])

Annual Meeting of County Farm and Home Bureau

Ulster County Leads State In Membership—Farm Bureau Has 851 Members; Home Bureau, 519 Members—New Directors Elected—Organization Wants Daylight Saving Repealed.

The annual meeting of the Ulster County Farm and Home Bureau Association was held at the high school auditorium on Wednesday afternoon, Millard Davis, the president presiding.

The roll call by communities giving memberships resulted as follows:

Community	Farm Bureau 1924	Farm Bureau 1925	Home Bureau 1925
Accord	47	45	40
Asbury	20	37	
Alligerville Kyserike	8	12	90
Clintondale	35	44	
Ellenville	42	38	
Flatbush	23	21	
Gardiner	35	30	32
Hurley	37	36	29
Highland	38	46	
Kerhonkson	69	47	23
Kingston	96	68	39
Plattekill Modena	36	41	48
Marlborough	46	36	
Montela			4
Milton	58	73	
Napanoch			11
New Paltz	52	54	44
Rosendale			7
Shawangunk Wallkill	31	30	4
Stone Ridge	44	47	93
Wawarsing			11
West Hurley			21
High Falls (New organization)			30
Mt. Marion Katrine	18	18	
Saugerties	6	6	
Tongore	20	14	
Ulster Park	65	58	
Woodstock	5	3	

It was later reported that the Farm Bureau had to date 851 paid-in members and the Home Bureau 519 paid-in members.

Secretary Hathaway read the minutes of the last meeting which were approved and then in his capacity of secretary-treasurer he gave a tentative report of the financial status of both organizations, showing both the Farm and Home Bureau to have a surplus, which is a decided improvement of some past years. The full fiscal report will be given later to the board of supervisors and the Farm and Home Bureau by Mr. Hathaway.

New Directors Elected.

The following were appointed by Mrs. William A. Warren, chairman of the Home Bureau, and Mr. Davis, of the Farm Bureau as a committee on nominations with reference to the election of three Home and three Farm Bureau directors to serve 3 years; Mrs. Eppes, Miss Allen, Mrs. C. C. Hardenberg; C. C. Hardenberg, Timothy Sutton and Jesse Freer. As the result of the election, Mrs. John Saxe, Mrs. Fred Du Bois and Mrs. Charles G. Smith were elected by the Home Bureau to succeed Mrs. Charles G. Smith, Mrs Elmer Smith and Mrs. Edward Young; while F. Du Bois, Guy Devenport and W. Y. Velie were chosen by the Farm Bureau to succeed Joe Deyo, A. E. Jansen and Fred Du Bois.

Appreciation For Miss Nance.

Mr. Davis then called upon Mrs. Warren for a report, but she stated that she would take time only for a few words of sincere appreciation of Miss Nance, the new Home Bureau agent, whose work both in the office and in the communities had been efficient and of such a live-wire nature that she (Mrs. Warren) was quite out of breath just looking on, and for this work she wished publicly to than Miss Nance.

Mr. Davis then gave the report of the board of directors as follows:

The members of the board have been quite regularly in attendance at the monthly meetings. We say this because we believe no body can function properly with a hit, skip and miss policy of attendance on the part of the members. And this rule holds good in regard to local membership meetings. No community is getting the best out of a meeting with three quarters of its members home husking corn and cussing the weather.

We are not going to tell you the number of thousand miles the Farm Bureau Manager has traveled this year, nor the number of meetings he has held nor the number of calls made. He has ridden well and done well. We do want to tell you, though, that the Farm Bureau believes that the agricultural situation today calls for two major lines of service. First, to lessen the cost of production of crops and then to work out a more orderly and less costly marketing system. And on these two propositions it has spent most of its time and energy. It has culled out non-laying hens. It has weeded out and butchered the boarder cow. It has raised alfalfa and clover so we do not have to buy high priced protein feeds. It has sprayed our trees and saved our fruit, it is freeing our herds of tuberculosis that dreadful toll taker of lives and health and happiness. It has introduced new and better varieties of corn and of oats, cheapened the spray of potatoes and has even put our waste and to work growing needed forests. These are some of the things the Farm Bureau has done to lessen the cost of production. And it is going to continue on this line.

It believes that Farmers Co-opera-

(Continued on Page [illegible])

Schubert Choral Club Concert

The Schubert Choral Club has announced that it will hold its annual mid-winter concert on Monday evening, January 25, in the High School Auditorium.

The club is arranging to present Miss Sue Harvard, soprano, who was formerly with the Metropolitan Opera Company, as soloist. Miss Harvard is a singer who has appeared in most of the large cities of this country as well as abroad. She is said to have a lovely lyric soprano voice with a coloratura flexibility, which with her personal charm and artistic skill, completely captivates her audiences.

The club, under the direction of Miss Virginia Loe Kamp, is releasing a program of songs which they will render. The club has a membership of more than seventy girls this season and this will be the fourth concert which they have given since their organization, two years ago.

OFFICE CAT

TRADE MARK REG.

By Junius

These red-hot mammas they sing about didn't get that way leaning over a cook stove.

It doesn't take an expert to prove that radio is in its infancy; anyone who listens to it can tell that.

He: But listen, dear, that gown shows your figure almost as plain as if you had nothing on.
She: Well, there's nothing wrong with my figure, is there?

There are two sides to every question. Your's and the idiotic one.

All's Well,

They met at a Thanksgiving party
And again at a rushing tea,
And within a week she wore his pin
As boldly as could be.
They were much in love so no one
Understood why they tarried—
Did you think there'd be a catch at the end?
You're fooled! They got married.

Almost any man can make a woman believe that black is white, but it takes an artistic lover to make her believe that it is rose-color.

The funny thing about a "Who's Who" is that it mentions so many great people nobody ever heard of before.

No woman is brave enough to adopt a sensible dress style when all other women are following a foolish one.

"Why don't you bob your hair?"
"I can't decide on the style," answered Miss Cayenne. "I don't know whether to have it look like a whisk broom or a feather duster."

Ad In Newspaper.

Five-room bungalow with bath on Concrete street.

Teacher: "What is the difference between ammonia and pneumonia?"
Bright Pupil: "One comes in bottles, and the other in chests."

Marine Intelligence.

Portman (to merrymakers)—"I must ask you to pay in advance, as my boat leaks."

A good many of us sit down and try to think of some way of getting money. We don't try to think of some way of earning money.

Grady—"The only girl I ever loved is to be married on Wednesday."
Hall—"My sympathy, old man!"
"Oh, but she's going to marry me!"
"My sincerest sympathy"

The man who disregards "Safety First" is either a plain fool or devoid of imagination.

The man who says American physical manhood isn't what it used to be, must have in mind those suits with padded shoulders the sheiks used to wear fifteen of twenty years ago.

To The Modern Girl.

Laugh, and the world laughs with you—
Weep and the rouge comes off.

There is a difference between loafing and idleness—the former is voluntary and the latter is forced.

In the movies nothing is impossible except an unhappy ending.

Even a goat tries to use his head.

Many a father comes to the conclusion that a college education is sometimes stunted by too many stunts.

(Copyright, 1925, Office Cat Syndicate, Marion, Ind.)

SEAGER.

Seager, Dec. 3.—Kingdon and Jay Gould of New York spent the week end at Forge Cottage.

Mrs. Nelson Graham spent Thanksgiving with Mrs. William Fairbairn.

Mr. and Mrs. William Fairbairn and Mrs. Archie Fairbairn spent Friday in Margaretville.

James Martin's mill house in Tompkin's Hollow burned on Saturday evening. The house hasn't been occupied for some time.

Mrs. Lincoln Todd returned from Norwich on Friday, where she had spent the previous week with her sister, Mrs. Mary Gray. Mrs. Gray died Monday, November 23.

Mr. and Mrs. Archie Alley of Big Indian spent Thanksgiving with Mr. and Mrs. Archie Fairbairn.

Walk-Over Ties and Shoes for Men and Young Men at C. S. Wood's. Advertisement.

FLORIDA FEVER

By Kenneth L. Roberts

In 1925, two-and-a-half million seekers after sunshine, and color, and warmth—and wealth—poured into a state whose normal population has been only about a million.

So tremendous an influx of settlers and tourists has created such vast demands for everything—from real estate to sandwiches, from a night's lodging to a palace—that our old standards of business judgment totter.

But the man who buys real estate blindly will be burned just as surely in Florida as elsewhere. Read Mr. Roberts' articles beginning in the Christmas Post, *Now On Sale*, five cents!

WITH OR WITHOUT

By Fanny Heaslip Lea

For seven years the Devlins had lived, and loved, and squabbled, about like other married couples—and then, just at the top of a bouncing fine row, they found that they *never* had been legally married!

What did they do . . . . well, what would *you* do yourself under equally devastating circumstances?

25 SPLENDID STORIES & ARTICLES MAKE THIS THE BEST CHRISTMAS POST EVER PUBLISHED

Here are just a few of them. *The Last of the Hoopwells*, by John P. Marquand; the first of a new *Plupy Shute* series, by Henry A. Shute; a most timely and authoritative article by Captain Conrad Westervelt, on *Flyers and Storms*.

DeWolf Hopper writes on *How Not to Act*; and Sousa's *Keeping Time* has all the dash and spirit of one of his own marches.

And then you'll enjoy *Endurance Vile*, by Octavus Roy Cohen; *The Moto Car*, by Stewart Edward White; *Good Old Grandpa*, by William Hazlett Upson; *Bohemians De Luxe*, by Manoe Parker Child; and sixteen other stories and articles—twenty-five in all, in the best of Christmas Posts. Now on sale—*all for five cents!*

A $200.00 CHRISTMAS PRESENT *for* $2

1. Last year there appeared in The Post:
   21 Full Length Novels
   11 Shorter Novels
   339 Short Stories
   413 Articles
   784 Features in All
2. Next year there will be even more.
3. Last year 39 books were published which had previously appeared in The Post.
4. These 39 books retailed for $97.00.
5. These 39 books contained *less than half* the total material that appeared in The Post.

Here's your chance to make a wonderful Christmas present—a $200 Christmas present—to somebody; perhaps to yourself. Just slip $2 in an envelope with the name and address to which you wish The Post sent, and mail it to The Saturday Evening Post, Independence Square, Philadelphia, Pa.

Then, in the Christmas mail, the friend you have remembered will receive a charming announcement of the gift subscription in *your name*—a beautiful reproduction in full color, 7x11 inches, cardboard protected, suitable for framing, of an original oil painting by Maxfield Parrish, entitled "A Florentine Fête." And, thereafter, every week throughout the year, your friend will recall your kind thoughtfulness.

What other possible gift can compare to a year of The Post for only two dollars! So easy, no shopping in crowded stores; no packages to wrap and send. If the recipient of one of your gift subscriptions should happen to be already a subscriber, we will extend the subscription a year.

THE SATURDAY EVENING POST,
979 Independence Square, Philadelphia, Pa.

Please send THE SATURDAY EVENING POST for one year to each of those whose names and addresses are given in the attached list. I enclose Two Dollars for each. Mail your Christmas Gift Announcement in my name.

Name_____
Street_____
Town_____ State_____

THE SATURDAY EVENING POST

the Copy $2 the Year

"AN AMERICAN INSTITUTION"

You can subscribe through any newsdealer or authorized agent, or send your order direct to THE SATURDAY EVENING POST, *Philadelphia, Pennsylvania*

Y. W. Girls Hear All About Moses

There was the usual large attendance at the Wednesday evening Business Girls' supper at the Y. W. C. A. Wednesday night, Miss Salzmann presiding. After the feasting and merrymaking, the girls were privileged to listen to a most unusual, interesting and impressive talk on "Moses," given by Miss Ethel Cutler of the National Y. W. As Miss Cutler has lived much in Oriental countries, her descriptions of the country, the customs and the life of the people of this period was graphic and appealing. Yet through it all she brought a spiritual message, a touch of the Eastern symbolism, a bit of romanticism that will make the life of this great Hebrew to stand out always in the minds and memories of those who heard her.

In connection with the coming Christmas festivities for needy children in Kingston, it was decided to ask for gifts of money, no matter how small or how large the gift, in order that the arranging committees may purchase similar gifts for boys and girls of like ages and thus obviate any childish heartaches that might arise from gifts varying in value. Gifts of money for this worthy cause may be given to the committee members or left at the Y. W.

HIGH WOODS.

High Woods, Dec. 3.—Mr. and Mrs. S. V. York, Mr. and Mrs. Richard G. Short and three children, Harold, Ethel and Vivian, were the guests of Robert Denhardt in Hurley.

The Willing Workers will hold monthly meeting in the church hall, December 9. New members and visitors always welcome.

Mr. and Mrs. Fred Shader entertained a party of relatives on Thanksgiving night in honor of their son Charles's eighth birthday. Those present were Mr. and Mrs. Lewis E. Snyder, Edward L. Snyder, Leroy W. Snyder, Clifford Snyder, Mary J. Carle, Mrs. Anna C. Snyder, Dora A. Snyder, Edna M. Shader, Carlo Snader, Anna C. Shader, Charles H. Shader, Mr. and Mrs. Fred Shader. After the bountiful supper had been partaken of, the birthday cake alight with eight candles was placed before Charles, to distribute to his guests. Another cake was given to his aunt, Mary J. Carle, whose birthday was on Sunday. The guests enjoyed eating the cakes and wished both recipients many more birthdays.

Mrs. Amanda J. Felten is with her niece, Mrs. Mary A. York.

The Rv. J. V. Wemple of Saugerties occupied the pulpit Sunday afternoon.

Mrs. Winfield R. Snyder called on her aunt, Mary J. Carle, Sunday afternoon.

The Sunday school will have a Christmas tree and entertainment.

Hired Man's Hope

"The day of the mechanical cow is near, they say," postcards the Hired Man from the shady side of the barn, "and I hope while they're at it they'll make her so she can't side-swipe when she kicks."

Ladies' Walk-Over Ties and Pumps at C. S. Wood's.—Advertisement.

Canadian Ravens Are Nuisance to Loggers

The loggers of the North woods of Ontario have no love for the raven as a companion in their work, according to the experience of Mr. Charles Macnamara, who writes from Arnprior about this bird to Natural History magazine. "The French-Canadian shantymen say that he calls poche, poche, referring to the bag in which they carry their midday meal. If the "poche" is not hidden under a stump or buried deep in the snow while the log-makers are at work, the raven is very likely to tear it open with his powerful bill and eat the men's lunch of bread and pork. I set out one winter day from a lumber depot to walk to a camp a few miles distant. The road through the forest forked several times, and after a while it dawned on me that I had taken a wrong turning, for there was no sign of the camp, and I had already walked more than its distance from the depot. Just then I heard a small, hoarse dog barking a little way ahead. There, I thought, is a gang of log-makers who have a dog with them. I shall get my directions from them. But the small, hoarse dog was a stately raven who made no more obeisance to me than his famous ancestor did to Edgar Allan Poe."

Good Hubby, Says Wife, and His Is the Life

I am the wife of a newspaper man, built on the stay-at-home, all-alone plan. He is a fellow whose work is his life, making yours truly a newspaper wife.

Dinner is ready, he's seldom on hand. Got an assignment, a story to land. Children in bed, I just ramble through books. Really, I've almost forgotten his looks.

Riches could never entice him away. There in his newspaper work he will stay. Some of his neighbors believe he is dead—never gets home till they're all gone to bed.

Others think he's a traveling man. Neighborly functions don't fit in his plan. He doesn't care what they think about him. He's in the game, while they're just on the rim.

I am the wife of a newspaper man. Many a woman is in the same van. Hardships it means, but this much may sound strange—I wouldn't want him to falter and change.

He has a calling in which he's wrapped up. Keeps his interest; full is his cup.

Please keep your pity—it's under my hat. I am the wife of a newspaper man.—T. D., in New York World.

History Told by Trees

The people of long ago did not trouble to say much about the weather in their writings, but the botanists do not need the help of records. The books they study are the trunks of trees. When a tree is cut down its age can be found by counting the number of rings between the heart and the bark. Each of these rings represents one year of growth, and scientists believe that we can decide whether a specified season was late or early, dry or wet, by studying the thickness and consistency of the fibre of the corresponding circle.

Mills Refers To the Bible

By Telegraph to The Freeman.

White Plains, N. Y., Dec. 3.—Alice Jones Rhinelander pursued Leonard Kip Rhinelander relentlessly until he married her, declared Isaac N. Mills, counsel for Rhinelander, in his argument to the jury today at the marriage annulment trial in which Rhinelander charges his quadroon bride with concealing her negro origin from him.

"While this boy thought he was on the offensive he was really falling into the way she laid open to him," asserted Mills, terming defense counsel's statement that Rhinelander was the aggressor in the courtship as "totally wrong."

Mills alluded to the Bible in attempting to uphold Rhinelander's testimony.

"There are four witnesses to one of the greatest events in human history—the witnesses to the crucifixion, death and resurrection," he declared. "They are Matthew, Luke, John and Mark. Their accounts differ and yet can we accuse them of perjury or lying?

"Rhinelander, too, was a truth witness. He spoke frankly and honestly about those two terrible letters He said he didn't think there was anything unusually bad in them —and he didn't deny writing them."

Mills returned to his attack on Alice declaring that she could not go on the witness stand and successfully withstand the testimony of Mrs Rich, who had stated Alice represented herself to be Spanish

"She (Alice) was afraid Rhinelander would merely be content with her as his mistress as the young bloods of great families sometimes do," shouted Mills. "She also feared feared some busybody would get close to him and tell of her color She was very anxious to be Mrs. Rhinelander. And so she finally got him to marry her despite his hesitation."

CLUES IN LONG ISLAND MURDER MYSTERY

By Telegraph to The Freeman

New York, Dec. 3.—A $2,500 diamond ring, a hat and a smashed pair of spectacles were the only clues furnished to police today in a murder mystery in which the body of the victim, after being thrown from an auto in an exclusive section of Long Island, was whisked away.

Two men saw the man thrown out of the machine near Kew Gardens. A five hour search by police failed to locate the body Police believe the man, possibly still alive, was carried away by the assassins in a last minute change of intention

A Card Party.

A card party will be held at the Cordts Engine House on Delaware avenue on Monday evening, December 7, at 8:15 o'clock There will be prizes and refreshments. The public is invited to attend.

Children gain Strength and Weight with LINONINE

Thin, delicate and sickly children soon regain better health, increase in weight and get back their healthy color when given Linonine. This pure, safe emulsion of flax seed oil puts an end to nasty coughing, restlessness, and troubled sleep It creates appetite, builds new strength and provides the nourishment necessary to fight off the weakening coughs and colds that keep the child half sick all the time. Linonine is pleasant to take—as sweet as cream—easily assimilated and does not upset the stomach! Try one bottle and you will see an improvement

Sold by Druggists in 50c and $1.00 Bottles

Kingston Nosed Out Monroe

Van Buren Again Leads Kingston Quintet in Victory Over Monroe 32 to 31—Game Was Close, Rough and Interesting.

In a contest of which everything at stake was hinged on a few split seconds and possession of the ball meant everything or nothing, the Kingston Tri-County League crew snatched an interesting match from the Monroe quintet at the armory, Wednesday evening, by a score of 32 to 31.

With four or five minutes still to play the Kingston club was holding its own with a seven point lead and the score standing 32 to 25. At that point Monroe's scoring machine was readily brought into service fo. the visitors gained six markers while the local shooting gallery was never once disturbed. But after hitting the thirty-one marker the Monroe lads went no farther. With one minute to play Kingston still remained motionless and the Monroe sharpshooters suddenly became ineffective. The final minute was nothing short of a genuine battle with the visitors mad for a lone double. But there it ended with a single marker separating the clubs and the Kingstonians being but the one pace in front of the losers.

At half time the score was deadlocked 16 all. Welling broke the tie at the beginning of the second period after which Van Buren again deadlocked it. Then the battle took the form of a nobody's game and either club taking the lead for a short time, after which the opponent would again sweep past. But with only three or four minutes remaining the locals grabbed their seven point lead which was followed by an enemy spurt which barely missed costing the locals the affair.

Van Buren was again the outstanding local floor man, besides piling up the greatest number of prizes of the match. His points were made by six doubles and a single for thirteen markers. Johnson followed for the Kingston lads with nine, five of his score being made from the fifteen foot line.

Euvards was the big gunman for the Monroe squad with three doubles and four singles Euvard's sinkets were always the most threatening, he aggregating four of Monroe's six markers on their final spurt.

The game was very rough from start to finish and Referee Culloton was kept busy admonishing the players for their football tactics.

A small crowd was in attendance which enjoyed the dancing following the game.

The score:

Kingston.	F.G.	F.P.	T.P
Dolson, lf	2	1	5
Van Buren, rf.	6	1	13
Spalt, c.	2	0	4
Thurin, rg.	0	1	1
Johnson, lg.	2	5	9
Totals	12	8	32

Monroe.	F.G.	F.P.	T.P.
Welling, lf	1	1	3
Euvard, rf.	3	4	10
Gannon, c.	2	2	6
Bates, rg.	1	1	3
Taylor, lg.	4	1	9
Totals	11	9	31

Score at half-time Kingston, 16; Monroe, 16. Fouls committed: Kingston, 26; Monroe, 19. Referee: Culloton.

BANK OF ENGLAND ALSO INCREASES DISCOUNT RATE

By Telegraph to The Freeman.

London, Dec. 3.—The Bank of England today increased its discount rate to five per cent. This move is believed to have influenced by the action of Federal Reserve banks in the United States in increasing their discount rates.

New Fur Fabric Coat Has Rich Fur Trimming

A new fur fabric is used to construct this very attractive coat. The luxurious fur trimmings add a distinctive touch.

Ancient, Modern Ideas in Novelty Trinkets

For accessories of dress, things that are different, if not new, are sought in the treasure houses of the world, from the creations of art to the handicraft of savages. Both ancient and the modern ideas are reflected in the latest trinkets, all adapted with originality Many lovely things are made of gold wrought in artistic shapes, with great beauty and delicacy of detail. Etruscan and Egyptian patterns in earrings, necklaces, bracelets and pins, of a rich yellow gold in classic designs, are shown by an exclusive jeweler who deals in out-of-the ordinary things Spanish earrings and brooches of the Eighteenth century are fashioned of gold and some are set with old jewels.

Motifs from old Indian and Chinese objets d'art have been taken for the designs of interesting jewelry now considered smart. Such artistic and unusual ornaments are seen in place of the costlier, modern type. Jade is apparently more popular than ever before and is successfully combined with other materials, with crystal, amethyst or rose quartz, often the jade being exquisitively carved. Sapphires and emeralds alternate in a necklace of platinum links, from which hangs a gorgeous double pendant, one part a sapphire and the other an emerald carved in an exquisite East Indian design.

Brief Fashion Notes for Women Who Care

The smartest evening gowns are worn with either real or artificial flowers upon the shoulder. Roses, orchids and pansies are particularly good.

Despite the fact that jabots were one of the outstanding features of the fashions of late summer, they continue to play an important part in the modes. But they gain in interest by varied interpretations as well as by the different angles at which they are placed.

Often the effect is that of a wide shaped, revers, lengthened to fall in graceful jabot draperies, which appears in back, at the sides or in front, according to individual preference.

Many designers introduce the revers of fur on both coats and ensembles. The effect is new and unusually smart.

A very new and unusual frock is made of velvet that shades from very deep red through the orange tones to green.

The new evening coats are delightful when made of tinsel brocade. A beautiful one seen recently was of pink, gray and black brocade with large motifs in the shape of wheels set on the collar and around the bottom of the coat. These wheels are made of shirred pink velvet.

Large bags of leather to carry with the street ensemble or coat are recent importations. These bags can be had in colors to match one's costume

Ribbons Always Used in Apparel for Women

Fashions may come and fashions may go—but ribbons go on forever. If bair ribbons become obsolete then ribbons are used to adorn our frocks. Ribbons may no longer be used as much as they were were for the purpose of running through insertion or edgings of our lingerie, but ribbons are used very extensively to make all sorts of little fancy appliques with which to adorn dainty underthings. Ribbons may not be used for sashes—but they are in big demand for the making of vests. Ribbon bows may not be favored by milliners for a season or so but ribbons are used for the making of entire hats. And so it goes. There is always excuse enough for the using of ribbons.

Wise Nature!

It is computed that the average circumference of a woman's waist is 28 inches. It is also computed that the average length of a man's arm is 28 inches. Great is th. wisdom, oh mother!

Strand Jewelry Store

Specials for *Christmas*

Our Stock is Complete for Inspection

We can save you on any article from 20 to 25 per cent because we are out of the high rent district.

Diamonds, Watches, Jewelry, Clocks, Silverware, Manicuring Sets, Hand Painted Glass-Beaded Mesh Bags.

Fine Make of Ladies' Wrist Watches, Waterman's and Parker's Fountain Pens, Eversharp Pencils, etc.

Small Deposit Secures Any Article Until Wanted.
EVERY ARTICLE IS GUARANTEED.

H. GALLOP, 5 E. Strand

Opposite First National Bank of Rondout.

Cash Your Christmas Checks at R-G-R's

Visit The R-G-R Furniture Gift Shop

Cake Sale Friday
Under auspices of Home Mission Society of Clinton Avenue M. E. Church.

EVERYTHING for EVERYBODY
ROSE-GORMAN-ROSE
KINGSTON'S LEADING STORE

SANTA CLAUS HERE DEC. 12 UNTIL XMAS

TOYS THE LARGEST, THE FINEST AND BEST SHOWING IN THIS SECTION OF THE STATE. A SMALL DEPOSIT HOLDS ANY ARTICLE UNTIL CHRISTMAS. SELECT EARLY.

Select It Early—Pay for It Next Year

Ask Us About R-G-R Club Terms

R-G-R CLUB TERMS R-G-R CLUB TERMS

You will never make a mistake if you give furniture for Christmas. A lasting remembrance that will give comfort and service. We are prepared, as never before, to offer you an unlimited assortment of fine furniture that is ideally suited for Christmas gifts—and at prices and on credit terms that will make it possible for you to give generously this year. Make your selection now and pay a little each week. These are but a few of the remarkable gift values that you will find in this great store.

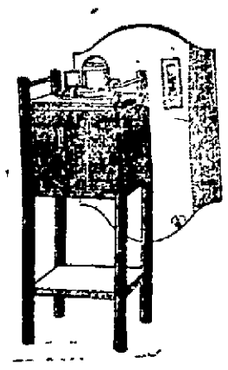

Cabinet Smoker

$9.98

A handsome and roomy smoker in rich walnut or mahogany. A gift that will be appreciated by the most particular man. See it tomorrow at this very low price.

EASY TERMS.

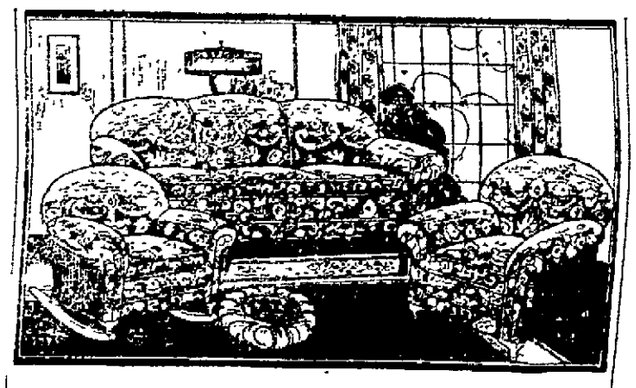

HANDSOME 3-PC. VELOUR SUITE

Massive and comfortable. Davenport, chair and rocker covered in high grade beautifully figured velour. Fine spring construction throughout with loose cushions, wide roll arms and tassels. A suite of beauty and character that will give you years of comfort and service. A tremendous value at this price.

$137.50

EASY TERMS.

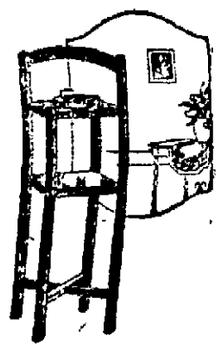

Smoking Stand

$2.69

An ideal gift for the man. A double deck stand in mahogany finish complete with glass ash tray. A handsome and practical addition to the home at a trifling cost.

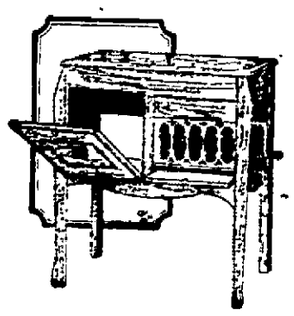

Radio Table

$10.00

Some are combination radio and card table. Collapsible with mahogany frame and leatherette covering. A practical gift for any home. A bargain.

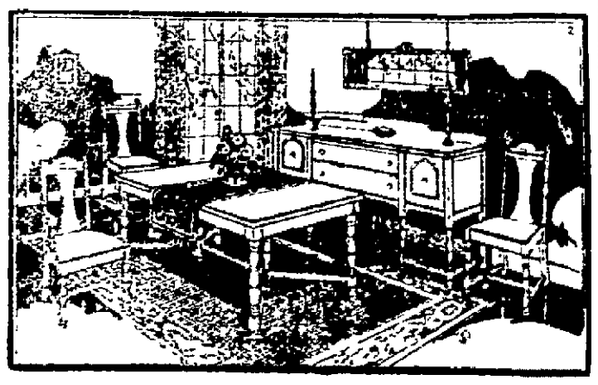

8-PIECE WALNUT FINISH SUITE

A beautiful dining room is assured with this handsome suite, 8 splendid pieces—magnificently built in rich walnut finish, including an oblong extension table, large buffet, host chair and 5 diners in the popular Tudor Period design. Genuine leather seats on the chairs. A very unusual Bargain!

$135.00

EASY TERMS.

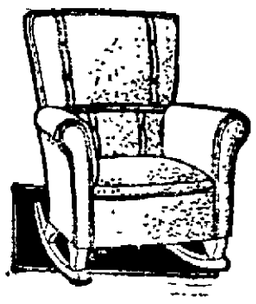

Comfortable Rockers

Just the kind Dad would like.

$27.50 to $45.00

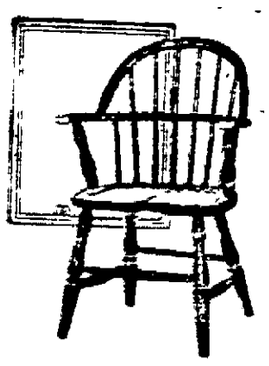

Cozy Windsor Chair

at

$16.00

This type of chair is always acceptable. Well built, mahogany finish.

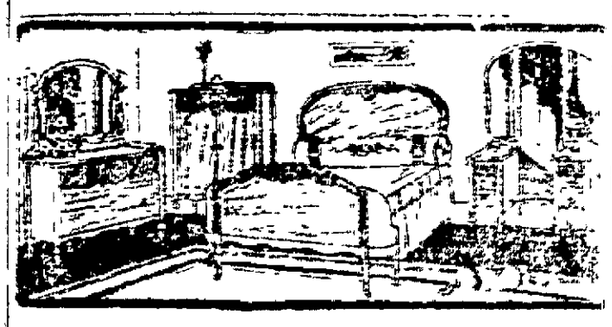

4 PIECES! TWO TONE WALNUT VENEER

Here's a strikingly beautiful bedroom suite at a remarkably low price. Includes large bow-end bed, dresser, roomy chiffonette and full size vanity dresser. Handsomely built in rich walnut veneer with a beautiful two-tone finish. You will look far and long for a value to compare with this. See it here tomorrow without fail.

$135.00

EASY TERMS.

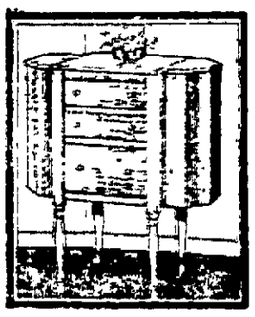

Sewing Cabinet

$17.50

Beautiful Martha Washington sewing cabinet that answers the gift problem. Sturdily built and finished in rich mahogany. Roomy and conveniently arranged. A bargain!

EASY TERMS.

Kingston Daily Freeman.

TERMS:

Per Annum in Advance..... $7.00
Per Month 60c
Fifteen Cents Per Week.

Entered as Second Class Matter at the Post Office at Kingston, N. Y.
Published by Freeman Publishing Company, Freeman Square, Kingston, N. Y. Jay E. Klock, President; Alfred DuFlon, Secretary; Harry DuBois Frey, Treasurer. Address Freeman Square, Kingston, N. Y. Louise M. Klock, Vice-President, 348 Albany Avenue, Kingston, N. Y.

Member American Newspaper Publishers' Association.
Member Audit Bureau of Circulations.
Member New York State Publishers' Association
Member New York Associated Dailies.
Official Paper of Kingston City.
Official Paper of Ulster County.

Please address all communications and make all money orders and checks payable to Freeman Publishing Company, Freeman Square.

Telephone Calls:
New York Telephone—Main Office, Downtown, 2200. Uptown Office, 548.

KINGSTON, N. Y., DEC. 3, 1925.

COMMITTEE OF CITIZENS.

While the selection of Charles E. Hughes as chairman of the committee to recommend a plan of reorganization of the state government means that politics will not be permitted in any way to determine what is done, it really means that neither Tammany politics nor Republican politics will be allowed to have any part in the proceedings. It would appear as if there had been some disposition to spread an impression that the Democrats would not think of such a thing as playing politics, whereas only the Republicans could be charged with having such an object in view.

It would be impossible to think of a better choice than former Governor Hughes for the reason that if there is one man who would not hesitate to stop the Democrats from injecting politics into the deliberations he is the man, and it can be said that he is the one man who would not delay a single moment in preventing the Republicans from acting likewise. This is where the value of the former governor as chairman stands out clearly and provides confidence in the committee.

Thus far it has been shown that Chairman Hughes does not intend to tell the people what the committee is going to do before the committee decides. Recently in Albany an effort was made to prevail upon him to outline what might be expected, but the definite declination of Chairman Hughes to discuss the subject, even in the remotest way, was assurance that in the proper manner the report of the committee would be submitted. This will be done, for what Chairman Hughes says will be done usually follows.

Relative to the committee, Mr. Hughes said after it had organized that it was not a committee of Democrats nor a committee of Republicans but that it was a committee of citizens. Had there ever been any doubt as to the attitude former Governor Hughes would assume it was dispelled by that one utterance, "a committee of citizens to perform a service for the people." No more need be said with Charles Evans Hughes as chairman.

MAY SMOKE AT COLLEGE.

Bryn Mawr College for young women has reversed its 28-year-old edict against smoking by its students. President Marion Edwards Parks was recently petitioned by the students' Self-Government Association to permit smoking at Bryn Mawr under certain restrictions in certain quarters, the petitioners urging that, although less than half of the students wish to smoke, the anti-smoking rule of 1897 was increasingly difficult to enforce and was no longer supported by undergraduate sentiment. The action and attitude of President Parks in this emergency are of interest apart from the particular question involved.

She did not declare that a law once made is sacred and can not be changed. She didn't invent more drastic methods of detection and punishment or call for additional funds for a more vigorous campaign of attempted enforcement. Instead, she said not only that the conduct of the students is in the hands of the Self-Governing Association, but that there was danger that the spirit of lawlessness would begin to "affect the student relations to other regulations," and delivered this remarkably pointed utterance: "No democracy can keep on its books a regulation which stands apart from other regulations in that it no longer rests solidly on intelligent public opinion." So now the girls at Bryn Mawr can smoke under certain regulations. Whatever outside conservatives may think of this decision, it is pretty safe to predict that henceforth there will be less smoking at Bryn Mawr. The cigarette, no longer clandestine, has been robbed of what to most of the frail smokers was probably its chief joy.

Frau Grete Schudder-Hilding, a woman physician of Berlin, tells American women through the columns of the Taeglische Rundschau that if they would drink "a stein of strong beer before going to bed they would need less opiates," but omits to tell such as may be disposed to act on gratuitous advice from beyond seas how they are to get it and make sure of keeping out of jail.

In his recent address before the English-speaking Union of St. Louis, Sir Esme Howard, British Ambassador at Washington, said: "If I believed that Anglo-American friendship would develop into a big, brutal, bullying power, I never should desire to see it take root." Such a sentiment does credit to a "nobleman by nature as well as by royal favor" such as Sir Esme is said to be.

That Body of Yours

By James W. Barton, M. D.

(Registered in accordance with the Copyright Act.)

WHY GET OFF THE FELT?

Although I dislike the idea of anyone nursing himself too much and giving in to every little ailment, still there is this point to be remembered, that until you get some rid of the trouble getting off your feet has two important advantages.

The first one I have mentioned before, and that is the saving of the heart from doing so much work. When you lie down it is doing only about one-quarter the amount of work that it does when you are walking around.

The other advantage is with the lungs which supply the air or oxygen for the body. Every little process that goes on in the body requires some oxygen with which to perform it. This means that every cell is constantly using or needing oxygen, and the lungs must supply it.

Now at the rate at which the cells use up the oxygen depends upon what the body is doing. If it is digesting food, working with its muscles, or with its brain, it will of course need more oxygen than when it is at rest.

If you have eaten a heavy meal it would be well after a short rest to get outdoors, or by an open window, where a full supply of oxygen may be obtained.

If working hard physically it is essential that perfect ventilation be obtained, so that the necessary oxygen will be available for the extra need.

Unfortunately some folks, when they feel any disturbance, will stay indoors and get very much excited and worried about their condition. This creates a need for more air for the tissues, and by staying indoors in an unventilated room they are really feeding their tissues less oxygen.

My point then is that if you get off your feet at once and ventilate the room well so that there will be a current of air passing through it, you are giving your heart and lungs every chance to work for you. You will not be using up the oxygen that every cell throughout the body is needing and needing badly.

TWENTY AND TEN YEARS AGO.

Dec. 3, 1905.—At the Elks' Lodge of Sorrow, the lodge was assisted in its rites by Miss Anna B. Anderson, Charles N. Eastmead, W. H. Irish, S. Mosely and a Poughkeepsie orchestra.

The Brazilian Diamond Cutting and Sales Company of the town of Wawarsing was incorporated with a million capital.

Announcement was made of marriage of Lillian M. Johnston and Michael Mitchell.

Company M attended divine service in Holy Cross Church, the Rev. C. M. Hall preaching the sermon.

Dec. 3, 1915.—The Ulster County Pomona Grange held sessions in Masonic Hall on Wall street.

Mrs. Louis Valli died at her home in West Park of blood poisoning.

Death of Mrs. George F. Schatzel at her home on German street.

Mr. and Mrs. Augustus G. Bonesteel celebrated their fifteenth wedding anniversary at their home on Foxhall avenue. Mr. Bonesteel was assistant secretary at local Y. M. C. A.

Henry Atkins died suddenly at Highland.

Death of Frank A. Quigley of Hamilton street.

Why Termed "Dowager"

Strictly speaking, every widow in receipt of a dower is a dowager—"dower" implying property which was either brought by a bride to her husband and reverts on his death to her own use, or which has been legally settled by the husband to his widow's use. In practice, however, all widows so situated are not called dowagers, but only those whom it is necessary to distinguish from the "reigning" wife of the same name and, even then, the word is confined chiefly to ladies of high rank. Thus in a titled family we may hear of the duchess and the "dowager duchess," the latter, by the way, very often living in the "dower house," a small establishment near the big mansion put aside for the use of the widow by the late lord.

Why Rings Are Worn

The finger ring dates from ancient times. In the early periods when the art of writing was known to but very few it was the custom for men to wear rings on which some distinguishing sign or badge was engraved so that they could use them as seals for letters and other important documents. As a pledge of good faith, a token and as a symbol of authority finger rings were in use before the Christian era.

Linking Him With Lunacy

"Hamlet in Blue Tones," runs a headline. Folks will stop at nothing to prove that poor fellow mad.—Boston Transcript.

For the Bath Room

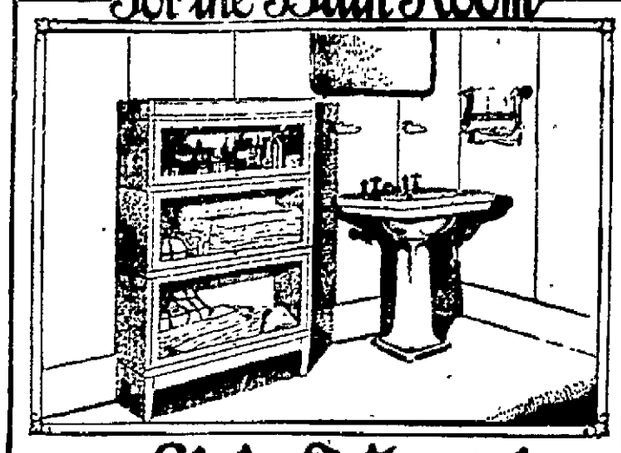

Globe-Wernicke Sectional Bookcases

A white enameled G-W Sectional case in the bath room is a wonderful convenience for holding towels, soaps and toilet articles. The receding dust-proof doors protect the contents. The white enamel finish is unaffected by water and any spots on it are easily removed with a damp cloth. Many uses for G-W cases shown in booklet—

"For Every Room in the Home"

THE HOUSE OF QUALITY
STOCK & CORDTS INC.
KINGSTON N. Y.
76-86 Broadway — Tel. 198
Globe-Wernicke AGENCY

WHY

Limit to Airplane Speed Can Be Fixed

What will be the limit of man's speed through the air? According to Science and Invention, experts and engineers have tried to estimate this limit since the Wright brothers made their first successful flight in a power-driven airplane. One hundred miles an hour was once considered an amazing speed limit for airplanes. This, with many estimates that followed, has been surpassed by the rapid advance of aircraft and motor designs, until up to the present time it is difficult to estimate what the maximum speed of future airplanes will be.

There are, however, two conditions to be considered, namely, the mechanical limit and the physical limit. The latter has already shown itself in closed circuit speed trials when making turns, due to the fact that centrifugal force begins acting on the blood, forcing it away from the pilot's head and rendering him temporarily unconscious. While there are practically no physical defects noted in flying a straight course, outside of nerve strain, the mechanical limits are present. This is known as an airplane's speed range, which is the difference between the low landing speed and the highest level flying speed, the definite landing speed desired becoming the point of departure in the design.

At the annual international air races a landing speed not to exceed 75 miles an hour is fixed, so that safety is not sacrificed in the work of science to advance the world's speed records.

As the airplane at present is the most effective weapon of war, due to its speed and maneuverability and with the leading countries of the world striving to attain constantly increasing speeds, it is safe to estimate velocities in excess of 400 miles an hour in the near future.

Why Needles Disappear Explained by Detroiter

The mysterious disappearance of millions of needles every year is partially explained by a Detroiter who just returned from his old family homestead upstate.

Among other things, he found an ancient pincushion, about eight inches square, while exploring an attic filled with miscellaneous junk. With his wife, he ripped open the cushion and spread the sawdust filler on a newspaper. One by one they uncovered 112 needles as bright and shiny as the day they were bought. They estimated that the cushion was at least 150 years old, as it was brought to Michigan from New England shortly after the Revolutionary war. The cushion had not been in use for more than 20 years.—Detroit Free Press.

Why Platinum Is High

The present position of platinum in the industrial and in the commercial world is a peculiar one. It has always been a rare metal, and our modern inventors have made it quite an essential, in perhaps minute quantities, in many lines of industry. The demand thus created has sent it to the top of precious metals—its recent price ranging at four or five times that of gold.

The enormous price has created an abnormal demand among persons fond of display. The United States now "consumes" more platinum than all the other countries of the world combined, and by far the greatest amount of the metal goes into jewelry. For this purpose the demand increased from 2,000 ounces in 1919 to 106,000 ounces in 1923, while the total world output in 1924 was only about 88,000 ounces.—Compressed Air Magazine.

His Part in Procession

You know how the Rotarians do at their dinners, when they stand up and tell us what business they are in? Well, George Marble tells of an undertaker, who called on at one of these meetings who rose and said, "I follow the medical profession."—Capper's Weekly.

150 YEARS AGO

The Origin of the U. S. A.

By Jonathan A. Rawson, Jr.

THE FORT OF ICE.

Yesterday's chronicle in this series told of Sir Guy Carleton, British governor of Canada, safe and snug in Quebec, not at all annoyed by the fact that he was besieged by an army of "ragged continentals." What of the circumstances of the besiegers?

One hundred and fifty years ago today, Richard Montgomery and Benedict Arnold finally succeeded in uniting their forces at Point aux Trembles and prepared for their final advance on Quebec, with Montgomery in command. Montgomery had left Colonel Marinus Willett of New York in possession of St. John's and General David Wooster of Connecticut in charge at Montreal. Announcing that upon his return from Quebec he would call a convention of the Canadian people and accomplish their union with the thirteen colonies to the south, he had departed for Point Aux Trembles with 300 men, artillery, provisions, and clothing for Arnold's half naked "famine-proof veterans."

The entire American force, when at last united under Montgomery, numbered not more than 900 men. This was the "army" which was to attack and capture that historic stronghold, Quebec, or the pleasant dream of an alliance with Canada was to become a hideous nightmare. There was no time to be lost, for winter was upon them, and, moreover, every day's delay meant more strength to the army of Carleton, known to be an alert, resourceful soldier. So, allowing only one day for all preparations, this feeble little army marched forth in a blinding snowstorm to confront a force twice its size, and after two days of struggling through the drifts, arrived before the towering heights and fortifications of Quebec.

Then what? Montgomery's demand for a surrender brought forth not even a reply. It was clear enough that Carleton would not come out and give battle. It was equally certain that a prolonged siege would more probably end with the starving and freezing of the besiegers than with the surrender of besieged. Only one other course remained and that was to storm the citadel and take it by force. But even this desperate chance could not be taken except in favorable weather. So they had to pitch camp on the plains and wait.

And when they tried to dig in and provide themselves with at least some protection from the cannon on the parapets above them, say nothing of the freezing weather, they found the ground frozen solid, and they built forts of snow. On the snow they poured water and the slush quickly froze, and there they waited behind their ice fort wondering what would happen next, and when.

(Copyright, 1925 by The Putnam Syndicate.)

Tomorrow—Civil War in Virginia.

Why Compass Changes

A perfect and accurate compass today will not be scientifically reliable 40 years from now. It is maintained, because a compass point is constantly changing its direction. When observations were made in 1580 "north" was in reality 10 degrees east of north. A hundred years ago it had moved over to 24 degrees west of north, and in 1924 the needle moved or varied one-fifth of a degree.

DON'T WIRE YOUR HOUSE
Until You get my figures.
Fixtures at a reasonable cost.
T. J. DOYLE
Electrical Contractor.
30 Summer St. Phone 2844-J.

BRANCH STORES
Middletown, N. Y.
Williamsport, Pa.

The Paris Millinery
316 Wall St., Kingston, N. Y.

BRANCH STORES
Poughkeepsie, N. Y.
Newburgh, N. Y.

SALE! of Newest Hats
Friday and Saturday

20% OFF
ON OUR ENTIRE STOCK

Unrestricted choice of the entire stock of DISTINCTIVE MILLINERY involving hundreds of beautiful new hats. From past experience we know how eagerly our patrons look forward to the eventful 20% sale. Hundreds of hats from which to pick and choose until you find your exact style and color for they are all brand-new. Youthful hats. Smart fashions for Matrons. No end to the variety of colors and shapes. Plenty of black.

THE HATS WILL MOVE QUICKLY. EARLY SELECTIONS ADVISED.

For Christmas—Give Her This Percolator Set

It's just the gift to delight any woman — this gleaming nickel-plated electric percolator set.

The silver-lined electric percolator, gold-lined sugar bowl and cream pitcher, with the satin finished tray, make serving delicious coffee easy and enjoyable.

Of high quality — yet inexpensive — this set is obtainable on attractive terms for a limited period. It is made by Landers, Frary and Clark, manufacturers of the well-known Universal line.

Christmas Special

$2.85 Down

$2.00 A Month

Complete Price $14.85

A Pound of Coffee Free!

With each percolator set sold on this special offer we will give free one pound of Reynolds famous Reliance Coffee

Kingston Gas & Electric Company
611 Broadway
Phone 1400

WHITE GOLD
Ladies' Wrist Watch

Guaranteed Gold Filled Case with highly Jeweled Movement.

$8.50

Three Different Designs.

C. ROBINSON & CO.
JEWELERS
282 FAIR STREET
OPP. OPERA HOUSE.

Made-to-Order Fit
at a Moderate Price

IF YOUR feet are normal we can give you as perfect a fit as if made individually to your order

And at half the cost. Because the

Cantilever Shoe

is made to really fit the foot.

And is carried in an unusually complete range of sizes and widths.

It is for your benefit that we carry these many sizes, otherwise you might not get the perfect fit which we aim to give each customer.

Flexible like your foot

And Cantilever Shoes are much better built and more correctly designed than most custom shoes—but that is a fact which we would like to demonstrate to you with the shoe on your foot.

Come in and see for yourself how Comfortable the right shoes, properly fitted, can be.

E. T. STELLE & SON
312 WALL ST.
Reliable Footwear Correctly Fitted.

GIVE THE HOME A PRESENT

Everyone receives gifts that please only the individual. Why not also give something to the home that would please all?

Modern plumbing or heating will do it! Start enjoying more comfort and convenience this Christmas.

Talk it over with us.

Canfield Stove Company
16-18 Strand, Kingston, N. Y.
TEL. 1701.

NOTICE TO CREDITORS.

In pursuance of an order of HON. GEORGE F. KAUFMAN, Surrogate of Ulster county, notice is hereby given, according to law, to all persons having claims against Louis duBois de la Vergne, late of the city of Kingston, county of Ulster, deceased, intestate, to present the same with the vouchers in support thereof, to the undersigned Charles H. de la Vergne, the administrator of the estate of said deceased, at his residence, No. 303 Clinton avenue, in the said city of Kingston, on or before the 17th day of March, 1926.

Dated, September 2, 1925.

CHARLES H. DE LA VERGNE,
Administrator.

CHARLES DE LA VERGNE, Attorney,
61 Wall street,
New York, N. Y.

READ WANT ADS

SUCCESSFUL AUTO RACER BADLY CRIPPLED

Such a thing as having no legs and but one arm did not prevent Andy Crumshaw from becoming a successful auto racer. Crumshaw was born without legs and only one arm. He mastered the art of driving an automobile and in recent years has won much recognition as an auto race driver. A racing auto of special construction which Crumshaw drives with one arm has been built for him. He is also an expert auto mechanic. The photograph shows Crumshaw with his mechanic at his shop in Alliance, Ohio.

GOOD ADVICE ON DRIVING AT NIGHT

Never Take Eyes From Road Should Be Slogan of Every Motorist.

When driving at night a motorist should never take his eyes from the road, according to the secretary of an automobile club.

"I know what a lot of folk will say when given advice of this sort," he said. "They will say, 'Oh, that sounds all right on paper, but there is no real need of straining your eyes while driving.' But let us take up some commonsense figures and see how it would work out.

"Suppose a car is traveling along a highway at 30 miles an hour and that its headlamps cast a beam 300 feet ahead, and that is a good distance for the average car. Now at that speed the machine is leaving 44 feet behind it every second. The driver finds that the road ahead is clear as far as he can see, when suddenly there comes a rattling sound in the region of the floor board.

The Danger Ahead.

"The driver glances down to see what is the matter. The glance eats up six seconds—a short time indeed. Now, at the moment the motorist took his eye from the road there was a truck stalled with its battery dead—300 feet ahead—just out of sight. When the driver looks up again he is 264 feet nearer the truck and has 36 feet left in which to stop the car. Can he do it?

"Most likely a collision will occur, or else the motorist will be forced to turn into traffic from the opposite direction. The point illustrated is that it is safer to watch the road every minute at night. If anything goes wrong the best plan is to stop the car or cut a large slice from the speed rate before looking for the trouble. A man might go years without having such a situation but he has only one life to experiment with.

Treacherous Sleepiness.

"Another point in night driving which cannot be over-emphasized is the danger of operating a car while sleepy.

"Any car owner who has taken long trips at night has found his eyelids growing heavy and many is the motorist who has actually gone to sleep at the wheel. Accidents have occurred that way—many of them. Natural fatigue after driving for many hours during a day and the glare of numerous headlights in one's eyes will bring on this condition almost to the extent of dopiness.

"When a driver finds himself getting sleepy at the wheel he should not take any chances with numbed consciousness. He should either relinquish the wheel to a companion who has not been under strain, or else stop for the night at the first convenient place.

"Night driving is treacherous and misleading and one cannot be too careful."

Fool Automobile Thief by Taking Precautions

Many little things can be done to an automobile to prevent a thief from running away with it, yet owners take surprisingly few precautions to prevent theft or joyriding.

Always disconnect the ignition system or lock the gear lever. It is a good plan never to leave the car in an alley or inconspicuous side street. A record should be made of the factory number, and any little peculiarities of the car, as well as the style and make of the different tires. More cars are stolen at night in large crowds and while the owner is at the theater than at any other time.

If you can arrange to short-circuit the ignition system or the starting system in an unusual way, it will puzzle the thief and probably frustrate the attempt.

Feed Radiator a Little Honey in Cold Weather

The use of honey and water as an anti-freezing solution for automobile cooling systems has been tested by the rural engineers at the New York State College of Agriculture at Ithaca. They say that they began their experiments on trucks and tractors used on the college farms and found the solution both satisfactory and inexpensive.

To make the solution, one part of honey and one part of water should be mixed by boiling so that impurities may rise to the surface and be skimmed off. This solution is then poured in the radiator to within an inch and one-half from the top of the radiator. This space must be allowed for expansion.

If the solution gets low in the radiator, more water may be added while the car is in use.

Experiments indicate that this solution is satisfactory even when the mercury gets to 14 degrees below zero. At this temperature the mixture is no longer liquid, but it can be readily stirred with a rod.

An engine cylinder and a thin glass test tube filled with the solution and subjected to a temperature of 14 degrees below zero for several hours showed no indications of cracking or breaking.

Farmer Builds Circular Garage of Silo Blocks

While we were building a circular tile silo it occurred to us that we could build a garage in the same way, which we proceeded to do. The garage was made 19½ feet in diameter. Two windows and a double door of the usual swinging kind were provided. A

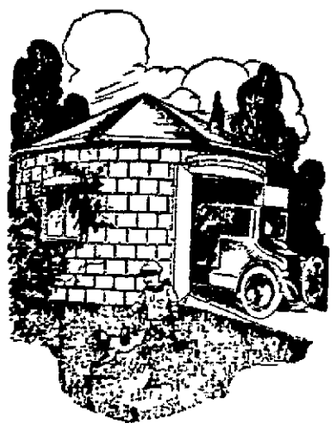

Novel Circular Garage on Farm Is Built From Silo Blocks.

large workbench was built on one side, and this left space for oil and gasoline tanks. A garage of this type is not only novel and pleasing in appearance but requires less building materials.—Floy Bates, Hardin, Mo., in the Popular Mechanics Magazine.

Proper Tire Treatment Will Repay With Mileage

Don't overload your tires—they will repay you in big round dollars for proper treatment.

Tires are material things. They perform only according to mechanical and physical laws which determine their strength. They cannot call forth super effort to meet emergencies. A tire is built with a certain amount of strength. If this strength is exceeded it will give way, no matter how much the motorist wishes that it might not.

A string that will hold just a pound suspended in the air will not suspend two pounds or even a pound and one ounce. Tire men say that the laws that govern the loads, carrying capacities and ultimate service of tires are exactly the same as those that govern the strength of other material things.

The motorist may says: "I have overloaded and underinflated my tires and they have withstood it." They would be poor tires if they did not, as a certain margin of safety must be allowed. The maximum loads specified by tire engineers to be carried by different size tires are not the bursting loads of those tires. They are the loads under which the tires will deliver maximum and most satisfactory service.

VAN WAGENEN'S
Operated by THE ROSS STORES, Inc.

Toys—Toys—Toys
BUY THE KIDDIES TOYS HERE AND PAY LESS THAN ELSEWHERE!

Pretty Gift Stationery

SURELY THE MOST EXTENSIVE SHOWING OF HIGH GRADE STATIONERY IN THE CITY and the PRICES ARE MUCH LESS than elsewhere. Cabinet and Boxed Stationery in unique packing that imparts an air of added distinction to already high grade paper. Styles for women, men and children.

29c to $3.98 a box
—STATIONERY BOOTH OPPOSITE ELEVATOR

CEDAR CHESTS
—a very welcome Christmas Gift!

$16.98

Genuine Tennessee Red Cedar Chests. Amply proportioned and substantially built for years and years of faithful service, keeping contents safe from moths, dust and dampness. Size 47x17x19 inches. A Ross Stores purchase brings them to you at a saving of $5.50.

Carry a BOSTON BAG When Shopping
$1.49—$1.98—$2.98
$4.98

The handiest of shopping bags. Surprising how much one can put into them. All leather. Strongly lined. Double handles. Some have locks.

Rayon Silk Pillows

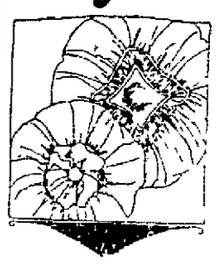

$2.98

Changeable hue Rayon in lovely pastel shades for living or bed rooms. Each pillow filled with Kapok. Ribbon flowers for trimming. Round, oval and oblong shapes.

Fashions Latest Decree in HAND BAGS

$2.98

For gift giving or to match one's new winter costume. Each bag is the result of special selecting and worth more than the price we ask. All leather in colors and combinations. Underarm, pouch and vanity styles. Silks in plain colors with tapestry medallion and gold piping.

ROSE'S
73 FRANKLIN STREET.
TWO PHONES 1124-1125.
THE STORE OF ABSOLUTE RELIABILITY.

Blue Label CATSUP, Large bot., 23c

Fancy Dried APRICOTS, lb., 35c

Pure LARD, lb., 19c

Eagle Condensed MILK, can, 19c

Fancy Blue Rose RICE, lb., 10c

Hershey's COCOA, ½ lb. can, 15c

Pillsbury's, White Sponge, Bridal Veil
FLOUR, 1-8 sack, $1.29
Flour market is very much higher. Last chance at this price.

CHEESE
Pimento, Cream, Nippy, Limburger Cheese, 2 for... 25c
Liederkranz, Roquefort 23c

STATE POTATOES, peck 75c
GOOD COOKING, bushel..... $2.90

STRICTLY FRESH ULSTER COUNTY HOME EGGS, doz..... 75c

FANCY FRESH CREAMERY BUTTER, lb 57c

Armour's Bouillon Cubes, 1 Doz. in box, 23c

Maple Flavor Karo Syrup, 2 cans, 25c

Rinso, 4 pkgs., 25c Large size, 23c

LUX or FAB, pkg., 10c

Soapine, pkg., 7c 1 pkg. Gliss Free

Guaranted Storage Eggs, doz., 45c

LEG PORK, whole or half, lb..... 28c
ROASTING PORK, rind on, lb..... 30c
PORK CHOPS, Shoulder, lb. 30c
PORK CHOPS, loin or rib, lb..... 35-38c
FRESH SHOULDERS., lb..... 25c
BELLY PORK, lb. 25c
PURE PORK SAUSAGE, lb..... 32c
NEW SAUERKRAUT, 2 qts..... 25c

ROASTING CHICKENS, lb..... 46c
FOWLS, lb. 42c
ROUND STEAK, lb..... 35c
REGULAR HAMS, lb 32c
ROASTING VEAL, lb..... 35c
VEAL CHOPS, lb..... 38c
BREAST OF VEAL, lb..... 24c
LEGS OF LAMB, lb..... 40c
BREAST OF LAMB, lb..... 22c

SIRLOIN, ROUND STEAK, lb 35c
POT ROAST BEEF, lb..... 28c
HAMBURG STEAK, lb. 25c
CALLA HAMS, lb..... 22c
PLYMOUTH BACON, lb. 30c
SUGAR CURED BACON by strip, lb.. 38c
SMOKED TENDERLOIN, lb..... 40c
RUMP CORNED BEEF, lb 32c
HOME MADE HEADCHEESE, lb..... 20c

Fancy Lemons doz. 35c

Fancy Celery Hearts bun. 18c

Iceberg Lettuce 18-20c

Sweet Potatoes 3 lbs. 25c

Green Peppers each 5c

Fancy Tangerines doz. 45c

Blue Label Chicken Broth with rice, 2-25c

MAPLINE EXTRACT, bot..... 18-29c
For making Maple Syrup or cake fillings.
VULCANOL STOVE POLISH, large size 2 for 25c
FANCY SHRIMP, can. 18c; glass jar. 29c
DRANO for cleaning out drain pipes, reg. 25c can..... 19c
SPANISH PIMENTOS, 2 cans..... 25c

BONELESS CODFISH, thick, heavy middles, or 1 lb. boxes, lb..... 29c
Fresh lot just received from Gloucester Fisheries.
DIAMOND WALNUT MEATS, can. 23-45c
HIPOLITE MARSHMALLOW, white or chocolate, pt. jar 25c

BANANAS, doz. 45c
FRESH SPINACH, 4 qts. 25c
WHITE ONIONS, 2 lbs..... 15c
FRESH PARSNIPS, lb..... 5c
BEETS, TURNIPS, CARROTS, lb..... 5c
RED OR YELLOW ONIONS, lb..... 5c
SPANISH ONIONS 8c

Fancy Red Cranberries qt. 20c

Fancy Florida Oranges doz. 40c

Fancy Grape Fruit 3-4 for 25c

Sunkist Navel Oranges doz. 60c

Fancy Red Grapes 2 lbs. 25c

Blue Goose Flor. Oranges doz. 50c

Use FREEMAN advertising regularly and conservatively and results will surely follow.

Methods of Naming Newcomer to World

Choosing a name for a new baby is always a matter of anxious consideration.

Yet in many lands this anxiety has been minimized by the laying down of rules to guide the choice, says a writer in Sphere magazine.

For instance, in Egypt the parents light three candles and the one that burns the brightest and longest determines the child's name.

The Hindus allow the mother to name the baby. Then, when the baby is twelve days old, if the father does not like the chosen name, he selects another.

Then the two names are written on slips of paper and held over a lighted lamp, the one that burns the brighter being the name adopted.

Egyptians place 12 names in the Koran. One slip is drawn out, and the name on it is the name for the child.

Chinese girls are not named. The boys are named by their mothers. When they reach twenty the father names them over again.

A telephone call is often an engagement ring.

"Strangler" Beat Romano.

By Telegraph to The Freeman.

Chicago, Ill., Dec. 3.—Ed "Strangler" Lewis, claimant of the world's heavyweight wrestling championship, successfully defended his title against Mike Romano, giant Italian, by winning the first and third falls of their match here last night with a hold.

Daddy's Evening Fairy Tale

MARY GRAHAM BONNER

COPYRIGHT BY WESTERN NEWSPAPER UNION

PEACOCK'S PRATTLE

"We're part of the beautiful landscape, we're part of the glory of the zoo," said Mr. Peacock.

"Whatever do you mean?" asked Mrs. Peacock.

"You are talking in a very silly and strange fashion.

"In the first place, explain yourself.

"What is landscape? How do you know it is beautiful? And why do you say we're part of the glory of the zoo?

"What is glory and how much of glory are we, or how much of us is glory?"

"There, there, Mrs. Peacock," said Mr. Peacock. "You said you weren't going to ask more than one question.

"That is, you began by asking me to explain myself—and you said 'in the first place, explain yourself.'

"I thought that meant that you would simply ask that one question—the 'first place' one.

"Then you went on asking question after question."

"That's right, so I did. But I would like answers to all of my questions, if you please."

"Well, one by one," said Mr. Peacock.

"Landscape is scenery—the hills and valleys are part of it.

"A beautiful landscape is a beautiful view."

"Oh," said Mrs. Peacock, "that was better toward the end.

"I didn't quite see how we were part of the hills and valleys—and for that matter I didn't see any hills and valleys.

"But when you say a beautiful view

Glory of the Zoo.

and that we are part of it, I can easily understand.

"For to look at us is a beautiful sight."

"It is," agreed Mr. Peacock proudly.

"Then I must tell you about the glory of the zoo.

"Well, that is a little harder to answer because—well, because—I don't altogether know myself."

"Glory is something full of glory—glorious and lovely, you know."

"You begin badly every time," said Mrs. Peacock, "but you end off so I understand a little.

"When you say glory is something full of glory—well it sounds too queerly for words.

"It sounds as though you were saying that a pail of water was full of a pail of water."

"As long as I improve in the end, no matter," said Mr. Peacock, spreading his train so all would see him.

"There are many glorious and lovely things in the zoo and we're among the most glorious of all."

"I can't help but admit it.

"There are the flowers, the green grass, the blue sky and ourselves."

"Well, the sky is rather high up to mention," said Mrs. Peacock.

"Nothing is too high up or too fine for me," said Mr. Peacock.

"Of course I don't mention the other animals because they count for very little beside the beautiful peacocks with their glorious feathers."

But while the peacocks were boasting the Angora goats were talking of their happiness when the dear little Angora goats arrived in the springtime, and that they celebrated this happy time by shedding and having new wool grow.

They also chatted about how nice it was that they could eat anything and everything without getting sick. After all, that is quite nice!

Be Yourself!

George Washington was very small and very new to the life of the public school.

"And so your name is George Washington?" said the teacher.

"Tessum, Jorge Washin'ton."

"And I suppose you try to be as nearly like him as a little boy can, don't you?"

"Lak who, ma'am?"

"Like George Washington."

The youngster looked puzzled. "Ah kain't help bein' lak Jorge Washin'ton," he said stoutly, "cos that's who Ah am."

Developed Jury

A judge's little daughter, who had attended her father's court for the first time, was very much interested in the proceedings. After her return home she told her mother: "Papa made a speech, and several other men made speeches to 12 men who sat all together, and then these 12 men were put in a dark room to be developed."—Passing Weekly.

Lying Tongue Condemned

All high and grand emotions scorn the tongue that lies, as helpless in the mouth as would be artillery to express the sound and grandeur of mountain thunders in tropical storms. —Beecher.

GAS BUGGIES—The Honors are About Even.

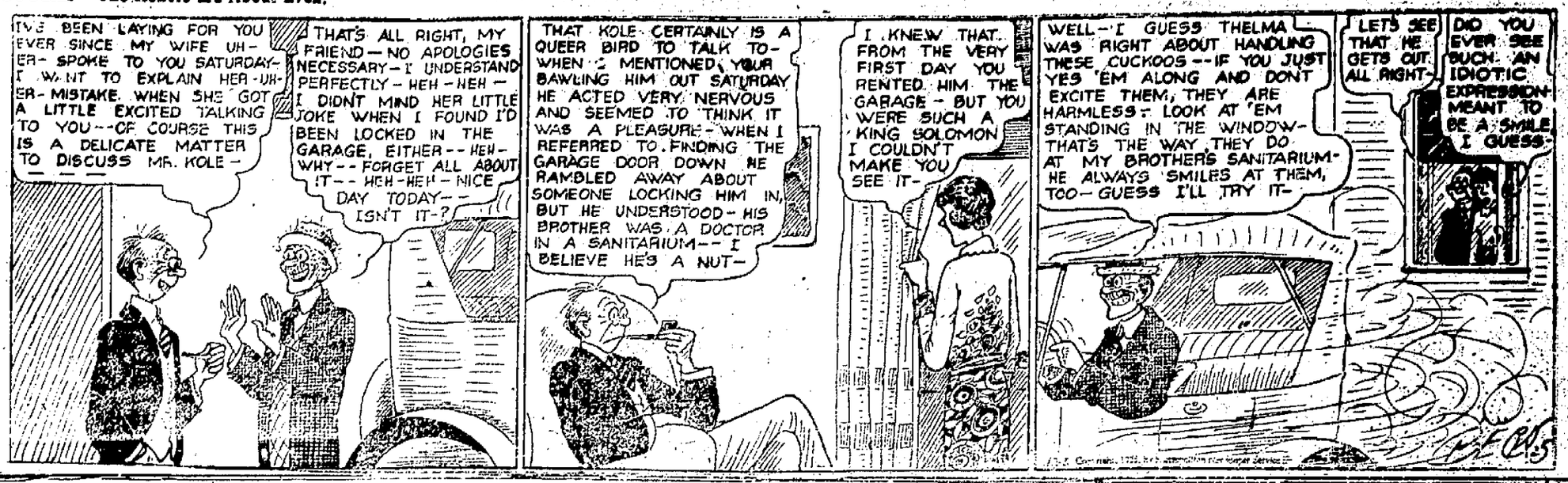

The KITCHEN CABINET

(©, 1925, Western Newspaper Union.)

How can anyone start the day properly if he wakes in a room where the paint and wallpaper are constantly making faces at each other and the furniture?

HEALTH VALUE OF FRUITS

The healthful properties of fruit are now so well known and appreciated that while we may not care to go to extremes and support the claims of those who believe we should live exclusively on fruits and vegetables, still we are willing to credit them with great virtue.

The citrus fruit is one of the most popular varieties. Lemon juice used to bleach and soften the skin is well known; as an aid to beautifying the hair, it may not be so well appreciated. The juice of half a lemon in the rinse water when washing the hair will soften and leave it light and fluffy.

Lemon juice applied to bites and stings of insects will relieve at once. As a mouth wash, lemon juice in a glass of water is good for the teeth, sweetens the breath, and swallowed, is good for a bilious condition.

Oranges, while rich in sugar and vitamines, are high in mineral salts. Oranges act upon the bowels. Taken at night they are especially good, and even young babies thrive on a tablespoonful of the strained juice, given between feedings of milk.

A glass of orange juice is usually relished by the most delicate stomach and is recommended for biliousness.

Grapefruit is said to contain a substance similar to quinine and has been recommended in case of la grippe. For that tired feeling, which is called spring fever, it is said to be very good. Then where the fresh fruit cannot be obtained, there are canned varieties that are especially delicious, all ready to serve.

Those who have studied the properties of grapefruit say that the proper way to get its full value is to put it through the meat grinder, skin, seeds and all; cover with boiling water and let stand until cold. Strain and take in small doses three times a day. Those who like quinine will probably enjoy this.

All citrus fruits, in fact most of our fruits, are said to give an alkaline reaction. Plums and cranberries are the exception.

Nellie Maxwell

The Radio Column

HAND CAPACITY.

Effect Can Generally be Reduced or Eliminated.

F. M. RUSSELL.

It is very annoying to tune in a distant station then find that as soon as your hand leaves the dial, the station has disappeared. This effect is known as "body or hand capacity."

We tune in a station by increasing or decreasing the capacity of the tuning condensers, so lowering or raising the wavelength to which it is tuned. The condenser has two sets of plates, the rotor and stator plates. Study the illustration and you will soon see the reason why your hand affects the tuning of your receiver. When you are seated at your set, your body is earthed and as your hand approaches the condenser dial, it has the same effect as if you were to add another plate or two to the condenser.

Hand capacity is usually bad in receivers of the regenerative type and not only make tuning difficult but also starts the set oscillating very easily. The best thing to try first is to make sure that the rotor plates are connected to earth. The shaft which is attached to the rotor plates comes through the panel and is at the same potential as the hand, so that there is then no capacity effect between the hand and the shaft of the condenser.

If this does not cure the trouble, then the condenser must be shielded. This can be done either with tin foil or a sheet of thin copper or brass placed between the panel and the condenser. Cut away the shield so that no part of the stator plates comes in contact with it, but connect the rotor plates or ground wire to the shield.

Copyright, 1925, The S. N. U. Technical Syndicate.

The Daily Cross Word Puzzle

By RICHARD H. TINGLEY

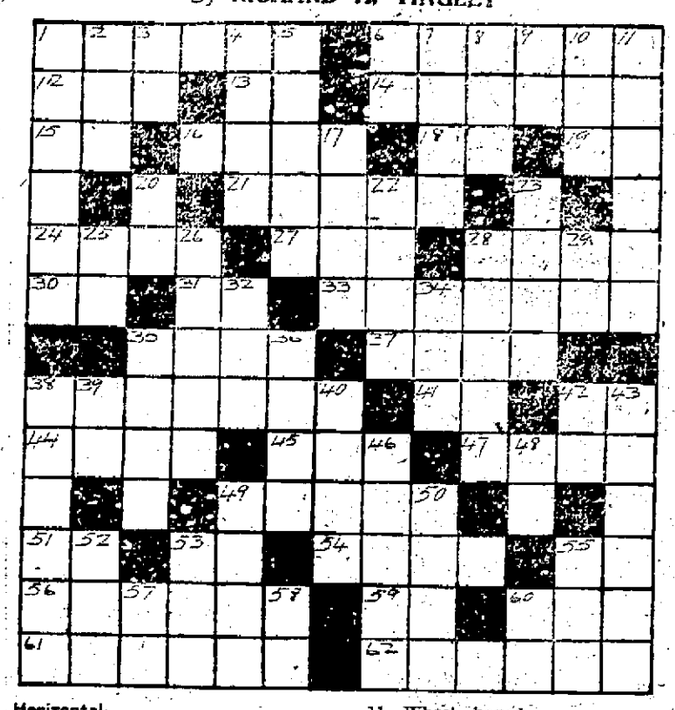

Horizontal

1—The "Sailor" of Arabian Nights (variant spelling)
6—To inspire with love
12—To work diligently
13—Second musical note
14—A kind of knitted goods
15—Termination denoting alcohol
16—A vertebrate that has wings
18—The forenoon
19—Diminutive suffix
21—Around
24—The "plank" by which one enters or leaves the steamer
27—Japanese money unit
28—The thing specially designated
30—By reason of—
31—The male referred to—
33—Barren
35—A boisterous frolic
37—A miscellaneous collection of musical pieces
38—Something expunged
41—Chinese coin or measure
42—Pronoun whose plural is "they"
44—To gasp for breath
45—Greek goddess of dawn
47—Medicine taken at one time
49—An ecclesiastical council
51—The Indian (slang)
53—Hardened sand, stone and lava from Hawaiian volcanoes
54—Befit
55—The current Year of Grace
56—A citrus fruit
59—The, in French (fem)
60—Anger
61—A distinction of words into masculine, feminine and neuter
62—A splinter

Vertical

1—To obtain by mean dependence upon another
2—Indisposed
3—The state of which "Al" Smith is governor
4—A melody
5—Man's hat not much in style nowadays
6—Printer's measure
7—Orderly
8—The fore limb of a vertebrate
9—Third musical note
10—A single unit
11—Wheel-shaped
17—Accomplishes
20—In contact with the top
22—To
23—The "Buckeye" state
25—Chopping tool
26—A specter
28—Endeavored
29—Prefix; "belonging to"
32—Australian ostrich
34—An addition to the side of a house
35—Relative grade or degree
36—An act of depredation
38—A concluding speech or verse
39—Symbol for "radium"
40—Infinitely long periods of time
42—Exists
43—Machine for spreadin ggrass to dry
46—Spiritual or angelic beings
48—Bovine
49—Grave and learned
50—The face of a watch
52—Mineral rock
53—Conjunction used as a connective
55—Unit of land measure in the metric system
57—Any
58—Comparative degree suffix
60—Four

The solution will appear tomorrow

Solution of yesterday's puzzle.

B	L	O	A	T	S		B	O	R	E	A	L
L	I	B	R	A		L		V	A	L	V	E
A	B		A	R	T	I	S	A	N		A	S
N	E	W		S	H	E	O	L		C	I	S
C	R	O	P		E	N	D		N	I	L	E
H		R	E	D		S		C	A	N		E
	T	R	A	I	N		S	O	B	E	R	
P		I	N	N		D		T	O	M		P
R	O	E	S		W	O	N		E	A	B	E
A	D	D		H	O	M	E	S		S	E	T
N	O		N	E	P	O	T	A	L		G	A
C	R	I	E	R		R		K	A	J	A	R
E	S	T	E	E	M		S	E	C	O	N	D

Copyright, 1925, by The McClure Newspaper Syndicate.

Self-Revealing

A man's conversation usually reveals the principles in which he is most interested.

Stetson Hats in many colors and shapes at C. S. Wood's.—Advertisement.

DAILY RADIO PROGRAM

(Compiled by the United Press)

THURSDAY, DECEMBER 3

Thursday's Best Features

WJZ, WGY, WCAD, WRC—Salon Orchestra.
WOR—Organ recital.
WPG—Cleveland Symphonic Quartet.
WEAF—Opera, "Rob Boy."
WBZ—Opera, "Rigoletto."
WJZ, WGY, WCAD, WRC—Army Band.

(All schedules P. M., with exception that time after Midnight denoted by heavy figures.)

(Eastern and Central Stand. Time)

(EST) (CST)

CNRC, CALGARY—435.8
9:00 8:00—Bedtime stories.
11:00 10:00—CNR Orchestra; Soloists.

KDKA, EAST PITTSBURGH—309.1
6:15 5:15—KDKA Little Symphony.
7:30 6:30—Uncle Ed; Lecture.
8:00 7:00—Stockman-Farmer hour.
8:30 7:30—Half hour with Dvorak.
9:00 8:00—KDKA Little Symphony.
11:00 10:00—Midnight revue.

KFI, LOS ANGELES—467
8:30 7:30—Matinee; Features.
10:00 9:00—U. of S. C. program.
12:00 11:00—Chickering artists

KFKX, HASTINGS—258.3
6:15 5:15—Relay from KDKA.
8:00 7:00—Market summary.

KGO, OAKLAND—361.2
7:00 6:00—St. Francis Orchestra.
8:30 7:30—"Friend to Boys."
11:00 10:00—Trio; Solos; Glee Club.
1:00 12:00—Dance program.

KGW, PORTLAND—491.5
9:00 8:00—Dinner concert.
10:30 9:30—Weather, reports, etc.

KHJ, LOS ANGELES—405.2
9:00 8:00—Dinner music; Stories.
11:00 10:00—Concert.
1:00 12:00—Dance music.

KOA, DENVER—322.4
8:00 7:00—Stocks, news, etc.
8:30 7:30—Dinner program.

KPO, SAN FRANCISCO—428.3
9:40 8:40—Dinner music.
11:00 10:00—Radio Eight Symphony.
12:00 11:00—Studio recitals.
1:00 12:00—Coakley's Orchestra.

KSD, ST. LOUIS—545.1
7:55 6:55—Program from WEAF.

KTHS, HOT SPRINGS—374.8
10:00 9:00—Presbyterian Choir.
10:30 9:30—New Arlington Orchestra.

KYW, CHICAGO—535.4
7:00 6:00—News, features, music.
8:00 7:00—Congress, dinner music.
8:33 7:33—Speeches; Good reading.
9:20 8:20—Studio program.
11:00 10:00—"Evening at Home."
2:00 1:00—Tuxomnia Club.

WBAP, FORT WORTH—475.9
7:00 6:00—Dinner music.
8:30 7:30—Harmony Club.
10:30 9:30—Opera, "Rob Boy."

WBZ, SPRINGFIELD, MASS.—333.1
6:15 5:15—KDKA's dinner music.
7:00 6:00—Markets; Lecture.
7:30 6:30—Kimball Dance Orchestra.
8:00 7:00—Musical program.
9:00 8:00—Opera, "Rigoletto."
10:05 9:05—McEnelly's Orchestra.

WCAD, CANTON, N. Y.—263
7:30 6:30—Rebroadcasting WGY.

WCAE, PITTSBURGH—461.3
6:30 5:30—William Penn Orchestra.
7:30 6:30—Children's period.
8:00 7:00—Program from WEAF.

WCBD, ZION, ILL.—344.6
9:00 8:00—Mixed, cornet quartets.

WCCO, MINNEAPOLIS-ST. PAUL—416.4
6:30 5:30—Children's hour.
8:00 7:00—Program from WEAF.
11:00 10:00—Weather; Travel talk.

WCX, DETROIT—516.9
6:00 5:00—Dinner music.
8:00 7:00—Concert.

WDAF, KANSAS CITY—366.5
7:00 6:00—School of the Air.
12:45 11:45—Nighthawk Frolic.

WEAF, NEW YORK—491.5
6:00 5:00—Waldorf Orchestra.
7:00 6:00—Mid-week services.
7:30 6:30—Serenaders.
8:00 7:00—Male quartet; Orchestra.
8:20 7:30—Gania Zielinska, soprano; DiBenedetto, tenor.
9:00 8:00—"Pop" concert.
10:00 9:00—"Zip 'round the World."
11:00 10:00—Lopez Orchestra.

WEAO, COLUMBUS—293.9
8:00 7:00—University talks.
9:00 8:00—Edmiston Players.
10:00 9:00—Hour of Music.

WEAR, CLEVELAND—389.4
7:00 6:00—Statler Orchestra.
8:00 7:00—RTL program; Artists.
10:00 9:00—Vincent Percy, organ.

WEBH, CHICAGO—370.2
8:00 7:00—Oriole Orchestra.
10:00 9:00—Orchestra; Soloists.
12:00 11:00—Popular program.

WEEI, BOSTON—348.6
5:30 4:30—Joe Herman's Orchestra.
7:00 6:00—Big Brother Club.
8:00 7:00—Program from WEAF.

WFAA, DALLAS—475.9
7:30 6:30—Baker Orchestra.
9:30 8:30—Farmers' Hour.
12:00 11:00—Amphion Male Quartet.

WFI, PHILADELPHIA—394.5
6:30 5:30—Dinner program.
8:00 7:00—Program from WEAF.

WGN, CHICAGO—370.2
7:00 6:00—Organ; Dinner music.
9:30 8:30—Classic hour.
11:30 10:30—Jazz scamper.

WGY, SCHENECTADY—379.5
6:30 5:30—Ten Eyck Concert Trio.
7:30 6:30—WGY book chat.
8:00 7:00—United States Army Band.
9:00 8:00—Levitow Salon Orchestra.
10:00 9:00—WGY Orchestra.
11:30 10:30—Boisclair, organist.

WHAS, LOUISVILLE—399.8
8:30 7:30—Delta Omicron concert.

WHO, DES MOINES—526.0
8:30 7:30—Raleigh Quintet.
9:00 8:00—WHO Trio.
12:00 11:00—WHO Little Symphony.

WIP, PHILADELPHIA—508.2
6:00 5:00—Weather; Dinner music.
7:00 6:00—Uncle Wip's roll call.
8:00 7:00—Talk; Primele Chorus.
9:00 8:00—Talk; Celest Trio.
10:05 9:05—Talk; Dance program.

WJAR, PROVIDENCE—305.9
8:00 7:00—Orchestra, WJAR studio.
9:00 8:00—Program from WEAF.

WJR, DETROIT—516.0
7:00 6:00—Petite Symphony.
9:00 8:00—Serenaders.
10:00 9:00—Orchestra and artists.

WJY, NEW YORK—405.2
7:30 6:30—Vanderbilt Orchestra.
8:25 7:25—Studio recitals.

WJZ, NEW YORK—454.3
6:30 5:30—University of the Air.
7:00 6:00—Orchestra; Judge, Jr.
8:00 7:00—United States Army Band.
9:00 8:00—Levitow Salon Orchestra.
10:00 9:00—Musical program.
11:00 10:00—Green's Orchestra.

WKRC, CINCINNATI—422.3
9:00 8:00—Alms artists.
10:00 9:00—Classical series.

WLS, CHICAGO—344.6
7:30 6:30—Emerson, organist.
8:00 7:00—Lullaby Time.
8:00 7:00—Salvation Army Band.

WLW, CINCINNATI—422.3
8:00 7:00—Visconti's Orchestra.
11:00 10:00—Doherty Melody Boys.
12:00 11:00—WLW Salon Orchestra.

WMAQ, CHICAGO—447.5
7:00 6:00—Organ; Orchestra.
9:00 8:00—Program of talks.
10:00 9:00—Lecture and music.

WMBF, MIAMI BEACH—384.4
7:00 6:00—Dinner concert.
10:00 9:00—Dance music.

WMC, MEMPHIS—499.7
9:30 8:30—Hawaiian program.

WNAC, BOSTON—309.2
6:00 5:00—Smilers; Dinner dance.
7:35 6:35—Better Business Bureau.
8:00 7:00—Concert.

WNYC, NEW YORK—526.0
6:50 5:50—Markets; Dinner music.
8:00 7:00—Sports; Recitals.
8:55 7:55—Studio concert.
10:10 9:10—Address; Alarms.

WOAW, OMAHA—526.0
7:00 6:00—Sandman; Classics.
7:50 6:50—Randall's Orchestra.
10:00 9:00—Classical program.
11:30 10:30—Feierman's Orchestra.

WOC, DAVENPORT—483.6
6:45 5:45—Chimes; Sports; Sandman.
8:00 7:00—Program from WEAF.
12:00 11:00—LeClaire Orchestra.

WPG, ATLANTIC CITY—299.8
6:30 5:30—Sports; Organ recital.
7:00 6:00—Ambassador dinner music.
8:15 7:15—Cleveland Symphonic Quartet (Auditorium).
11:00 10:00—Dance orchestra.

WQJ, CHICAGO—447.5
8:00 7:00—Dinner concert.
11:00 10:00—Skylark.

WRC, WASHINGTON—468.5
7:00 6:00—Hamilton Orchestra.
7:00 6:00—Shoreham Orchestra.
8:00 7:00—United States Army Band.
9:00 8:00—Levitow Salon Orchestra.
10:00 9:00—Dance program.

WSAI, CINCINNATI—325.9
8:00 7:00—Complete from WEAF.

WSB, ATLANTA—428.3
9:00 8:00—Dr. Sheldon, organist.
11:45 10:45—Entertainment.

WTAG, WORCESTER—257.7
8:00 7:00—Program from WEAF.

WWJ, DETROIT—352.7
6:00 5:00—Dinner concert.
8:00 7:00—Concert from WEAF.

(U.P.)

THURSDAY'S SILENT STATIONS:

WCEE, WOS, WAHG, WJJD, CNRA, CNRE, CNRM, CNRT, CNRR, CNRW, CNRV, WSUI, WOO, WLIT.

(U.P.)

The House of Satisfaction

Announces that the Uptown Store—40 JOHN STREET—will now be open EVENINGS TILL CHRISTMAS.

Do Your Shopping Now

We invite you to inspect our magnificent Variety of Useful Xmas Gifts.

DIAMONDS, JEWELRY, CHIME CLOCKS, DRESSER SETS, SILK UMBRELLAS, SILVERWARE,

PENS, PENCILS, VASES, Etc.

RICHARD MEYER

JEWELER.

(Formerly with Tiffany & Co.)

Two Stores—40 John St., 569 Broadway, Kingston, N. Y.

USED CARS

The following Used Cars will be very attractively priced for the next FIVE DAYS

CHEVROLET SEDAN	1924
STUDEBAKER SPECIAL TOURING	1924
RICKENBACKER SEDAN	1924
HUDSON COACH	1923
BUICK SEDAN, 5 PASS	1923
BUICK TOURING, 5 PASS	1924
DODGE COUPE, 2 PASS	1924
CHANDLER SEDAN, 5 PASS	1923
DODGE TOURING	1924
ESSEX COACH	1924
NASH SEDAN, 5 PASS	1923
PAIGE COUPE, 4 PASS	1923

Kingston Dealers Used Car Exchange, Inc.

256 CLINTON AVE., KINGSTON, N. Y.

ONE CENT A WORD ADVS. BRING RESULTS

say
PEP
to your grocer
PEP brings vitality—and marvelous flavor. Contains bran. A ready-to-eat cereal.
Kellogg's PEP
THE PEPPY BRAN FOOD

A Charming

Reflection
Is Obtained by Using
Cuticura Soap
Daily, assisted by Cuticura Ointment when required. It keeps the pores active, the skin clear and free from eruptions and the scalp in a healthy hair-growing condition.
Soap 25c. Ointment 25 and 50c. Talcum 25c. Sold everywhere. Sample each free. Address: "Cuticura Laboratories, Dept. 17, Malden, Mass."
Cuticura Shaving Stick 25c.

Many generators need adjusting for winter—for the increased current demands of stiff motors and long nights make absolutely necessary a larger supply from the generator if the battery is not to be ruined. We can adjust perfectly any generator.

MILLER & SON
AUTO ELECTRICIANS

SALE ON
Cook Stoves, Parlor Stoves, Wood Stoves and Oil Heaters.
EASY PAYMENTS.
BAKER'S
35 NORTH FRONT ST.

TIME TABLE
Rhinebeck and Kingston Ferry
IN EFFECT NOVEMBER 29, 1925.
Subject to Change.

Leaves Kingston	Leaves Rhinecliff.
†7:00 A.M.	†7:20 A.M.
7:40 "	8:00 "
8:20 "	8:40 "
9:00 "	9:20 "
9:40 "	10:00 "
10:20 "	10:40 "
11:00 "	11:20 "
11:40 "	12:00 M.
12:20 P.M.	12:40 P.M.
1:00 "	1:20 "
1:40 "	2:00 "
2:20 "	2:40 "
3:00 "	3:20 "
3:40 "	4:00 "
4:20 "	4:40 "
5:00 "	5:20 "
5:40 "	6:00 "
6:20 "	6:40 "
7:00 "	7:20 "

†This trip will not be made on Sundays.

This schedule shows the time at which it is intended the ferry shall leave Kingston and Rhinecliff, but the departure of the ferry at time stated is not guaranteed.

TIME TABLE OF
ULSTER & DELAWARE R. R.

Effective November 30, 1925.

Trains are due to leave this city as follows:
Bondout Station 12:00 p. m.
Tivoli Station 7:30 a. m.; 12:30 p. m.
Trains are due to arrive as follows:
Tivoli Station 9:25 a. m.; 6:15 p. m.
Bondout Station 9:55 a. m.
*Daily. †Daily except Sunday. ‡Sunday only.

STATE AID CUTS INFANT DEATHS

Examination of 600,000 Children Proves Worth of Federal Co-Operation.

Washington.—Examination of nearly 600,000 infants and pre-school children at 26,253 child-health conferences during the fiscal years of 1924 and 1925 was reported to the Children's bureau of the United States department of labor in [illegible] operation under the federal maternity and infancy act, according to a statement issued here.

Forty-three states and Hawaii are cooperating under this act, which provides for [illegible] of the welfare of mothers and babies. Vermont, Louisiana and Rhode Island begin cooperating during the fiscal year 1925. The states not cooperating are Illinois, Pennsylvania, Kansas, Maine and Massachusetts. The children's bureau made public an official report covering the state accomplishments during 1924, with preliminary figures for 1925.

These figures show that, in addition to the examination of babies and young children, at the child health conferences, maternity and infancy activities during 1924 and 1925 included the holding of 9,669 prenatal conferences attended by approximately 75,000 women, classes for midwives with a total attendance of approximately 40,000, the holding of mothers' classes with an attendance of more than 162,000 mothers, and the organization of over 5,000 "little mothers" classes. The number of child-health centers established was 1,706; the number of prenatal centers, 245.

Defects Discovered.

Although centers are for "well babies," the report states, defects are frequently found which require correction before the child is free to gain a maximum of physical fittness. Defects most frequently encountered are refractive errors in the eyes, nasopharyngeal growths and abnormalities, orthopedic defects, glandular enlargements or insufficiencies, dental caries, malnutrition (always the large percentage in every group).

Children are always referred to family physicians for the correction of these defects, if there is a physician. Some states furnished estimates of defects corrected during 1924, ranging usually from 20 to 40 per cent.

Commenting on the report of work done under the act, Grace Abbott, chief of the children's bureau, said:

"The provisional figures for 1924 of the vital statistics division of the bureau of the census indicate a substantial drop in the infant death rate for both urban and rural communities in the United States birth registration area; but even with this improvement the infant death rate in the United States is higher than in Australia, the Netherlands, Norway, Sweden, and the Irish Free State, and no state in the United States birth-registration area has so low a rate as New Zealand. It is quite evident, therefore, that the United States cannot afford to slacken its interest or reduce in any way the intelligent expenditure of funds to lower the death rate among babies.

Losses Preventable.

"A report on maternal mortality, which will be published soon by the bureau, shows that a very high percentage of the losses is due to preventable causes. It is, therefore, evident that [illegible] program for prevention of the unnecessary deaths in childbirth should be pushed. Here, too, the United States has found much [illegible]. Demonstrations of simple methods of conducting maternal clinics have been made in many places under the maternity and infancy act.

"Last year the benefits of the maternity and infancy act were extended to Hawaii. The high death rates in Porto Rico and Alaska also make assistance from the United States of special importance.

"The United States government is expending at the present time less than $1,000,000 a year in subsidies to the states for the promotion of a health program for mothers and babies. Great Britain is expending nearly five times that amount in grants in aid to local communities for maternity and child health, enabling it to employ health visitors to reach an estimated 87 per cent of the children born in a year in England and Wales and 13 per cent of the expectant mothers."

Handle of Washington's Coffin Given to Chapel

Valley Forge, Pa.—A handle from the coffin box that held George Washington's first coffin and a hand-wrought flag bracket were presented to the Washington Memorial chapel here by the children of Richard Blackburn Washington and Christian Martha Washington, descendants of a brother of General Washington.

In presenting the gift George Stephen Washington, a direct descendant of the President's brother, John Augustin Washington, added a story of a controversy among the kindred of George Washington.

The controversy arose over space in the vault adjoining the President's tomb. There was space for only one more burial and the question was debated whether this space should be used.

LUCKEY, PLATT & CO.
open for
CHRISTMAS BUSINESS

Interesting Notes
about the readiness of
Poughkeepsie's
Biggest Store
for your
Christmas Shopping

Over a Million Gift Things for Men, Women and Children offered for your choosing.

The largest Toyland in this section of the state, situated on the third floor.

Home Furnishing Department Gift Section on the street floor near the elevator.

We are distributing Christmas Memorandum Books which may be yours for the asking. Ask for them at the Service Desk, Main Floor, Service Desk, Second Floor, Main Office, Third Floor.

At the request of our charge customers, we will bill all toys bought during November after December 1st.

Our Lay-Away Department is at your service. You may purchase Christmas things now, pay a small deposit and we will deliver them for you at your order.

A Household Club plan that enables you to buy larger Christmas gifts from our Home Furnishing Departments by a small, initial payment and the balance in partial payments.

A Christmas Package Wrapping Desk where your gift things may be all wrapped and ready to go.

We offer to those who do not know what to give, the Merchandise Certificate, holiday decorated and worth whatever price you wish to pay for it.

We offer a Special Discount of 10 per cent to all Sunday Schools and institution superintendents who buy in quantities.

We have the largest and most interesting Christmas Gift stocks now. The early Christmas shopper will profit.

We have arranged to cash all Christmas Club Checks in this store. Please feel free to come in and ask us to cash your Christmas Club Checks for you.

A Special Department featuring Christmas Cards for your personal engraving. Have your Christmas Cards done early and be sure of a delivery.

Children, Oh, Children!

Santa is Here
With His Cheery Smile
and Great
Big Pack of Toys!

Santa hasn't aged one bit, children. He is as merry as ever. "So happy," he says, "to think I'm going to see all my dear little children again." Santa would write you himself of his arrival but he is very busy. Instead, he told us to tell you that he is here and anxious to see you.

Santa has, oh so many nice things for you. Mechanical toys for boys of an inquiring turn of mind, who like to see the wheels go round. Toys he especially made for girlies—and of course, he brought with him dollies, both large and small, and carriages, too, for make believe mothers to give make believe babies plenty of fresh air and sunshine. And thousands of other wonderfully amusing things.

So tell Mother or Dad to bring you here tomorrow, and after you see the many pretty toys, you can whisper in Santa's ear, just the very things you want. And children, remember Santa has a gift for every boy and girl who comes to visit him. He expects you. Do not disappoint him.

SANTA CLAUS WILL GIVE A RECEPTION TO THE CHILDREN EVERY WEEK DAY FROM 3 TO 4:30; SATURDAYS, 2 TO 5 P. M.

LUCKEY, PLATT & CO.
Poughkeepsie, N. Y.

ALLABEN.

Alleben, Dec. 3.—There will be quarterly meeting held in the Free Methodist Church from December 4 to 6. The presiding elder will conduct the meetings.

Miss Velma Finch was a guest of Mrs. George E. Terry in Kingston on Thanksgiving Day.

Mr. and Mrs. E. H. Dickson and family and Mrs. William Holmes of Arena were guests of Mr. and Mrs. G. F. Van Keuren on Thanksgiving.

Mr. and Mrs. George Beggs and son, Junior, are guests of Mr. and Mrs. Ira Olmstead.

Mrs. Melissa Wood, Mrs. Theron Townsend and daughter, Alta, and Mrs. G. F. Van Keuren were guests of Mr. and Mrs. Watson Freer in Hurley last week Tuesday.

Mr. and Mrs. Edward West and Esther Risley were in Albany last Saturday.

Mr. and Mrs. Augustus Winne and family of Kingston, Mr. and Mrs. Alonzo Winne and daughter, Sara, of Ashokan were all dinner guests of Mr. and Mrs. Peter Winne Thanksgiving.

Mrs. Anna Pearsall of New York was an Allaben visitor last Saturday.

Miss Ellen Hughes of Shokan was a guest of Mr. and Mrs. Willard Gulick Thanksgiving.

Mr. and Mrs. Arthur Freeman were guests of their parents in Brooklyn the week end.

Mr. and Mrs. Benjamin Gulick and family, Ward Terry and Miss Anna Clancy of Kingston were guests of Mr. and Mrs. G. H. Gulick last Sunday.

Edward West and Grant Finch, who are surveying state land near Palenville, were at their homes the week end.

Miss Ethel Peck has returned home after a few weeks' vacation.

Mr. and Mrs. John Daniel entertained Mr. and Mrs. R. B. Van Keuren in Kingston Thanksgiving Day.

C. H. Carter and family of Brooklyn were at their summer home last week in Peck Hollow. While here their large Dane dog was killed.

Mr. and Mrs. E. J. Colwell, Jr., and family were guests of E. J. Colwell, Sr., Thanksgiving.

Miss Connie Meredith of New York was a guest of her father, T. S. Meredith, Thanksgiving.

Miss Agnes Fogarty is giving a card party and dance at their home Thursday evening, December 3.

Joseph Terry of Kingston is demonstrating an electric washer in the village. Those who have seen it think it certainly is a good machine.

Mr. and Mrs. G. F. Van Keuren and granddaughter, Mabel, were guests of Mr. and Mrs. Watson Freer in Hurley last Sunday.

Emerson's Hats, $3.50 to $5.00 at C. S. Wood's.—Advertisement.

SAMSONVILLE.

Samsonville, Mr. and Mrs. H. L. Myers and Myron and Mrs. Bevier spent a few hours at F. N. Davis's on Monday evening, November 23.

Miss Mildred Davis has been spending some time at her home here.

Fred Davis of Poughkeepsie was home for a few days.

Mr. and Mrs. George Alsdorf of Walden and Mr. and Mrs. Floyd Beemer of Port Ewen attended the funeral of their uncle, Leonard Hover, at the church on Monday last.

Mrs. Bevier called to see her sister, Mrs. R. S. Rardin, in Kingston on Monday.

On Sunday evening, December 6, there will be service in the church, beginning at 7:30 with a song service and then a talk in the interest of Sunday school work to help the workers realize the importance of the work given by the Rev. Stanley F. Davis of New York. Pastor Robbins requests a full house as he knows everyone will be anxious to hear what Mr. Davis has to say.

Justifiable

Judge—"You are charged with cruelly beating this man; why did you do it?" Motorist—"Your honor, I was trying to back into a parking space and he shot in behind me and grabbed it."—Jacksonville Times-Union.

Wealth in Peanuts

The peanut is a native of South America and came to North America by way of Africa as food for prisoners on board slave ships. It is now a $20,000,000 crop in the United States.

White House COFFEE

The Flavor is Roasted In!

Aunt Jemima Rag Dolls

Get this jolly family for your children

How children love these jolly rag dolls! There's Aunt Jemima herself, Uncle Mose (15 in. tall), Wade and Diana (12 in. tall)—all in bright colors ready to cut and stuff. You can easily get them and all this besides: samples of Aunt Jemima's famous Pancake Flour, her Prepared Buckwheat Flour; and a fine new recipe booklet for all sorts of pancake, muffin and waffle treats! Fill out the coupon today, and mail with 30c. If you want samples and recipe booklet *only*, send just 6c.

AUNT JEMIMA MILLS CO.
Dept. 000, St. Joseph, Missouri

Enclosed find.....cents, for which please send me
☐ Aunt Jemima Rag Rolls, Samples and Recipe Booklet
☐ Samples and Recipe Booklet *only*

Name.....
Street.....
City..... State.....

New Way to Shampoo BLONDE HAIR!

WHEN lighthair fades and darkens, use Blondex—the wonderful new shampoo for blondes only. Blondex brightens darkening hair. It brings lovely glints to faded drab hair. Not a dye. No harmful chemicals. Always leaves the hair soft, silky and fluffy. Get Blondex today at all good drug and department stores.

BLONDEX
The Blonde Hair Shampoo

brilliant **bathtubs** *brighter* **bowls** *twinkling* **tile** *new-like* **nickel** *gleaming* **glass**

In the bathroom, that's where~

BAB-O

shines

15¢ at your grocer

Packed and Backed by
B.T.BABBITT
New York

What's Wanted

The National Geographic society was need of more weather reports. But what we really need is less weather.—Providence Journal.

Early English Cannibals

Cracked human bones found in English caves apparently indicate that cannibalism in England survived into the period of Roman occupancy.

OUR DAILY PATTERN.

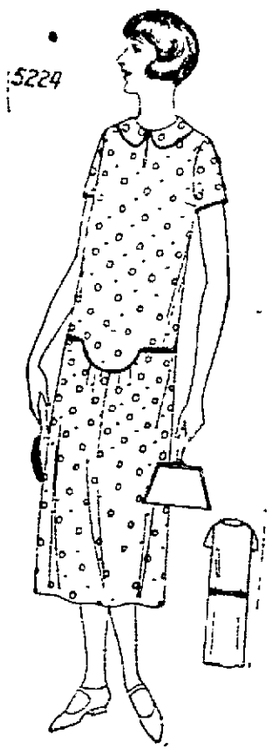

A Morning Dress With New Features and Serviceable Pockets.

5224. This model has pockets in the cross seams of the front. It may be developed in gingham, percale, printed crepe or cretonne.

The pattern is cut in 6 sizes: 34, 36, 38, 40, 42 and 44 inches bust measure. A 38 inch size requires 3⅞ yards of 36 inch material. Width of skirt at the foot is 1⅝ yard.

A pattern of this illustration mailed to any address on receipt of 12c in coin or stamps by the Pattern Department, The Freeman, Kingston, N. Y. Be sure to state the size wanted.

Fashion Book Notice.

Send 15c in coin or stamps to The Freeman for our up-to-date Fall and Winter 1925 Book of Fashions showing color plates, and containing 500 designs of ladies', misses' and children's patterns, a concise and comprehensive article on dressmaking, also some points for the needle (illustrating 30 of the various, simple stitches), all valuable hints to the home dressmaker.

NEW HURLEY.

New Hurley, Dec. 3.—Halsey Sherwood shot a wildcat in the woods near here recently.

Mr. and Mrs. Leland Van Kleeck and mother spend Thanksgiving Day with Mr. and Mrs. John Kield at Walden.

Miss Dorothy Powell spent the week end with her parents, Mr. and Mrs. Elwood Powell.

Mr. and Mrs. N. T. Cocks and family and Theodore Cocks of New York spent the week end at the home of N. T. Cocks in this place.

The Girls' Club will meet at the home of Mrs. Arthur Zimmer on Saturday afternoon, December 5. Each member is requested to bring a ten cent toy.

An L. T. L. meeting was held at the school house last Wednesday afternoon.

Rubbers, the best made, Goodyear Gloves they fit where others fail, at C. S. Wood's.—Advertisement.

Broken Line and Drapery in Mode

Flaring Skirt Returns and Is Prominent on Autumn Fashion Card.

This season promises to be splendid for many women. Not only the perfect 36, but those whose dimensions begin two numbers beyond will be able to reflect the glass of fashion, observes a fashion authority in the New York Times. It is an interesting experience to sit through Parisian presentations of advance models, for in the audience are debutantes, belles and brides, whose gaze is fastened to the sylphlike mannequins, gliding and striding through their paces the length of velvety salon floors. The alluring things they wear appear to have been made for their type alone. Every model fits perfectly the slim shoulders, narrow hips and the pouter pigeon walk of the smart girl of today. The terms "bearing" and "carriage," once so important among elegantes, are as obsolete as elegance. They say that even at its silliest the pouter pigeon walk is not nearly as absurd as the Grecian bend, the stylish tread of great-grandma's day. Be that as it may, both are gauche and the return to normalcy in these matters is evident with the new clothes for autumn and early winter.

The new movement is unanimous, and the broken line, the sinuous bias, subtle drapery and inserted godet have changed utterly accepted style. The revolution has come gradually, but the way of the tube frock was the way of ease, and monotony alone created demand for something.

The "acid test" of art appears to have been applied this year to the fashion ateliers of Paris. The older houses that have held for generations a magic in their names are finding this year a challenge hitherto unmet in other couturiers who are establishing

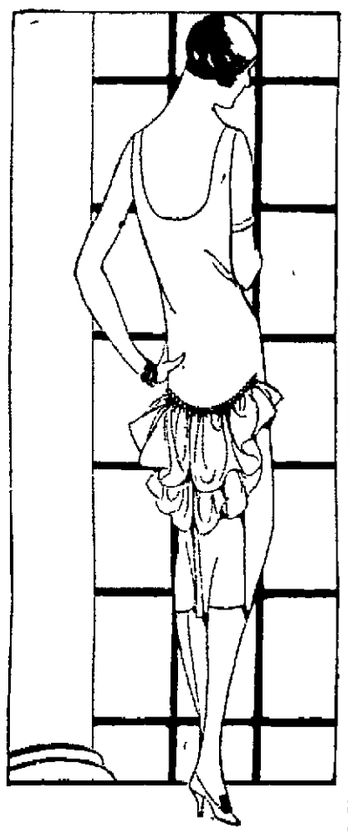

New Bustle Drapery in Evening Gown of Panne, by Mouliere.

new ideals in styles. One most conspicuous among these is Mouliere, long known to the old Faubourg of Paris, who has lately been discovered by the more traveled American and English women of fashion. This designer declares for the conventional, for correct form, and declines the opportunity to become famous by way of the sensational. His things are first of all designed for the individual, each type a separate and distinct creation.

The woman with a preference for a specific type of dress, or who declines to accept the most popular mode, finds an ally in Mouliere. The charm of Mouliere gowns is their simplicity and even balance, most attractively illustrated in those for morning and afternoon. These are designed with much versatility. The flaring skirt is, of course, shown in many of these daytime frocks, the effect being accomplished with a deep circular flounce, the widening line of which begins just below the hips, with one or more bias ruffles or with inserted or applied godet. This model is made with equal success in soft crepes, satins, fine woolens and velvets.

Animals and Insects to Decorate New Jewelry

Paris has taken up the wearing of animals and insects in silver, mounted on long shaped brooches. The pin is quite plain. The lizard or snake is curled around it. As a rule, the ornament is kept on a small scale, and from a distance cannot be distinguished from the pin, around which it has wrapped itself. It is often only the tiny emerald pin-point eyes that attract attention to the animal at all. The same design is used for bracelets—the simple silver hoop being decorated with a silver ornament generally highly conventionalized, the eyes again being the only indication that it is intended to represent an animal. Rings in silver, but beautifully wrought, the workmanship bringing up the price almost to that of a gold ring, are also seen with similar designs.

Too Risky

The stern parent was admonishing his offspring not to be effeminate. "Don't be a molly-coddle," he said. "Talk like a man." "Yes, and then you'd give me a lickin' for cussin'," whimpered the kid.—Philadelphia Record.

THAT THE STRAIGHTLINE DOUBLE-BREASTED COAT IS AN IDEAL EARLY FALL GARMENT COUPLED WITH A CLOSE-FITTING HAT

It may be remembered that last spring a passion for double-breasted topcoats swept the land. It had its origin in Paris then in the seventh heaven of delight over anything savoring of le garçon. These coats made of kasha or of mannish materials, are worn everywhere in Rome and make for smartness when showing none of the dress beneath a boutonniere, artificial or otherwise, invariably accompanies them.

Grays and tans are the leading color schemes with an occasional navy for variety, but it is the allover design of the material which seems to be of permanent interest in these coats, so naturally lighter shades are more in demand. Strictly, and very well tailored they present an ideal

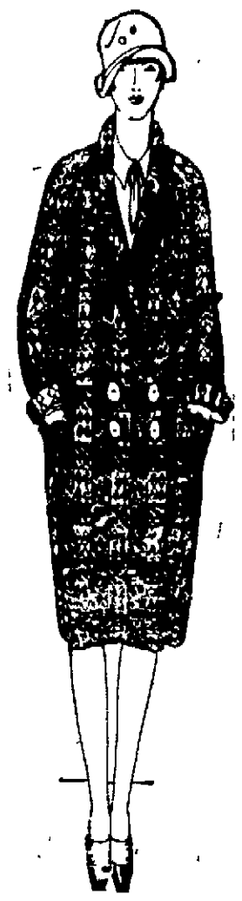

The Flare From the Shoulder Very Smart in a Beige Coat by Cyber Lined Throughout With Matching Bunny Fur.

early autumn coat, which has just a suggestion of the molded line. That they may be supplemented by a separate neckpiece is obvious, and seeing with what success they are worn here one wonders that in America their success was such a half hearted affair.

The rule of the matching hat does not hold infallible in Rome. Many appear to prefer a smart hat in contrast, one woman daring a pink felt with a black double-breasted coat, there being, however, a connecting link in her ping waxen camellia boutonniere. Her gauntlet gloves were faintly tinted also instead of being dead white. Many fuchsia velvet hats, always small, have been noted, some of these appliqued with tongues of silver threads. Most of the smarter hats here are very closely fitted and quite round, many of them having an applique trimming directly in the front at the apex of the crown.

No hat with a semblance of a brim seems to be admitted to Roman society, though, of course, there are several small hats of the upturned brim which is technically known as a cuff.

(Copyright, 1925, Fairchild.)

"THEY ARE WEARING"—
Reg. U. S Pat Off

An unusual costume worn at the Ritz was an ensemble which used an old Paisley shawl and trimmed it with red leather, the border of the gown, coat, collar and cuffs and hat brim being of this medium. A glycerined ostrich brush was on additional trimming to the hat which was also of the Paisley.

Lady Mortimer Davis wore a wrap around coat at Longchamp, with diagonal tucks of the material providing interest, and a simple turnover collar of fur.

Rather Spanish in effect was a striking velvet costume of black, with the narrow scarf which fell from the shoulder in back lined in scarlet, and a large flower in shaded red and rose posed at the shoulder. The skirt was made with all-around flare. Scarlet satin slippers and black chiffon hose completed the costume.

A smart chiffon frock was accordion pleated and shaded from scarlet to pink; the cape back was marked with a silver girdle. The pleated skirt was cut out slantingly at each side ove a slip of silver cloth.

Canary taffeta composed a robe de style with the bouffant skirt in two tiers, and the off-the-shoulder decolletage outlined by folds of the silk terminating in back in a flat bow.

Fringe of soft fur was employed in a very full wrap of white ermine seen recently at the opera.

Green chiffon velvet with matching embroidery of sequins was worn by Mrs. Hampson Gary, an interesting point of this gown being the square neckline criss-crossed by straps of velvet embroidered in sequins.

(Fairchild Fashion Service.)

Goodyear Glove Rubbers, Arctics, Boots, etc., at C. S. Wood's.—Advertisement.

Give children GOOD LUCK a fine type of energy food complete with vitamines

WHAT is the truth about Vitamines in margarine . . . are there any, or aren't there? Many a mother wants to know. An article in the Journal of the American Medical Association for July 4, 1925, says this: "Oleomargarines made from animal fats contain very definite amounts of the fat soluble factor." (vitamine A.) In other words, be sure of your margarine. Choose the right kind . . . and then you'll be safe.

Jelke GOOD LUCK margarine answers this description exactly. It is made by blending full-cream milk, fresh each day from the country, with wholesome beef and pork fats. These three are skillfully combined, while in liquid state, by vigorous churning and then hardened to spreading texture, leaving a flavor derived from the milk to predominate. The food value of GOOD LUCK is obvious. That it contains vitamines equally so.

This assurance from a prominent journal is reassuring and enables you to take advantage of the saving that GOOD LUCK permits. By making GOOD LUCK your buying guide you have a food with full food values, approved by the medical world, liked by the children—at a very worth-while saving. Try it . . . today, a fine type of energy food complete with vitamines.

JELKE GOOD LUCK MARGARINE

The Finest Spread for Bread

Wholesale Distributor, JOHN F. JELKE CO., of New Jersey, 83 Warren St., N. Y.

FOR SALE BY FOLLOWING RETAIL DEALERS:

KINGSTON—William H. Johnson, 81 West Pierpont St. Direct to consumer delivery.
Max Abel, Hasbrouck Avenue and Murray Street.
Catherine Ahlers, 23 Hone Street.
Borst Grocery Co., 203 Foxhall Ave.
Borst Grocery Co., 140 Cedar Street.
George Bush, 55 Garden Street.
A. E. Butler, 148 Broadway.
T. A. Bennett & Sons, 62 North Front Street.
Mrs. J. M. Compton, 448 Hasbrouck Avenue.
Clifford Davis, 720 Broadway.
Thomas DeFeo, 389 Washington Ave.
J. DeGasperi, Greenkill Avenue and South Wall Street.
William Dundom, 237 Hasbrouck Ave.
D. J. Forman, 119 South Manor Ave.
John Glennon, 24 Ravine Street.
E. H. Green, 36 North Front Street.
Joseph E. Hendricks, 342 Broadway.
James Kelly, 65 North Front Street.
William P. Lehr, 622 Broadway.
J. A. Noxon, 118 Downs Street.
H. B. Merritt, 413 Washington Ave.
W. H. Johnson, 81 West Pierpont St., Kingston. Deliveries made direct to your home.
Murray Brothers, 127 Hasbrouck Ave.
J. V. Perry, 59 Cedar Street.
M. L. Purdy, 120 Murray Street.
A. J. Ratchie, 26 Ravine Street.
William J. Rea, 39 Liberty Street.
A. D. Rose, 73 Franklin Street.
F. J. Schryver, 138 Smith Avenue.
William S. Schick, 41 Gill Street.
H. Stewart, 178 Downs Street.
Julius Stone, 66 Broadway.
Frank S. Towne, O'Neil and Smith Avenue.
D. Wetterhahn, 87 Abeel Street.
L. Wiedemann, 165 North Street.
Mrs. H. B. Young, 396 Albany Avenue.
All Grand Union Grocery Co. Stores.
GLASCO—Washburn Brothers Co.
SAUGERTIES—Grand Union Grocery Stores, 252 Main St.
All Rickoorn Stores.
WEST CAMP—L. B. Stanton.
CONNELLY—A. E. Vetoski, Box 57.
HIGH FALLS—W. L. Krom.
MALDEN-ON-HUDSON—A. L. Ransom.
W. H. Johnson, 81 West Pierpont St., Kingston. Deliveries made direct to your home.
VETERAN—The Central Store, (B. B. Frisbe.)
WEST SAUGERTIES—Edward J. Kirk.
R. Ten Hagen.
ULSTER PARK—S. T. Van Aken.
STONE RIDGE—Rudolph Haerer.
ROSENDALE—D. H. Tillson.
ESOPUS—S. E. Mott.
RHINEBECK—D. W. Haskins, West Market St.
Van Auken Bros.
ELLENVILLE—M. A. Deyo, 26 Market St. Direct to Consumer Delivery.
GARDINER—J. A. Moran.
J. A. Morris.
PORT EWEN—Harry C. Jump.
J. A. De Gasperis.
L. D. Ferguson.
ARDONIA, N. Y.—G. MacDowell.
RED HOOK—William C. Ancock.
W. H. Johnson, 81 West Pierpont St., Kingston. Deliveries made direct to your home.

What Mothers Ask

is food with flavor; in oats, "Mother's Oats" flavor which is true Scotch flavor

MAKING children love breakfast oats is an easy matter. Just get Mother's Oats . . . oats with true Scotch flavor, toasty, rich and savory. Oats, a Scotch dish, must have that flavor to be enticing.

Mother's Oats flavor stands supreme, the result of exclusive Mother's Oats milling methods applied to finest, plumpest oats. No other brand compares.

Some 50 years were spent in perfecting that flavor for you. So say "no" if asked to "try" a substitute. Fine flavor is what you want.

Quick Mother's Oats cooks in 3 to 5 minutes. Makes the finest breakfast now the quickest.

Due to Mother's Oats milling methods, it supplies, too, the "roughage" you need to make laxatives seldom necessary.

Coupons Good for premiums are in every Mother's Oats package. Save them

2 Kinds { The Mother's Oats you have always known and Quick Mother's Oats—Cooks in 3 to 5 minutes

HUDSON

The Coach
$1165

Hudson Brougham $1450
Hudson 7-Pass. Sedan 1650
All Prices Freight and Tax Extra

For those who desire, these cars may be purchased for a low first payment and convenient terms on balance.

Through quality Hudson-Essex have long been the World's Largest Selling "Sixes".

The economies of this greatest volume production are passed on to buyers in prices, which everyone knows, are below all comparison.

That is why owners think of Hudson, not in terms of the price paid, but in the costly car qualities, performance and reliability it continues to give long after the price is forgotten.

World's Greatest Buy

Peter A. Black
Clinton Avenue *at* Main Street
PHONE 2450. KINGSTON, N. Y.

5793

WAGES HIGHER THAN '20 BOOM

Meantime Unit Cost of Production Recedes as Earnings Rise.

New York.—A broad and distinct tendency toward rising "real" wages, that is, wages measured in terms of what the worker can buy with his earnings, is traced by the national industrial conference board, New York, in a comparative study of representative industries.

Increased application of power, better utilization of labor, mechanical ingenuity and managerial efficiency, according to the board, are steadily tending to reduce unit cost of production, thereby cheapening the general cost of living with resulting increasing prosperity for all.

While this tendency is not equally noticeable in all industries the differences in wage levels and cost of production are attributable largely to the different degree of efficiency of production prevailing in the respective industries, the board points out in comparing conditions in major industrial branches.

Iron, Steel Good Examples.

The iron and steel industry, according to the analysis, is a striking example of what progressive modernized methods can do. While wage levels in the iron and steel industry are now about 140 per cent above the pre-war level, according to the study, the average price of its products at present is only about 34 per cent higher than in 1914. In other words, while wages of iron and steel workers are nearly two and a half times as big as they were before the war, average prices of iron and steel products have risen only about a third.

Another notable illustration of this tendency of declining costs, benefiting the wage earner within the industry as well as the consumer at large, is the automobile industry, where wage levels now are about 122 per cent higher or more than double of what they were before the war, while average prices of automobiles are actually 29 per cent lower than in 1914, an instance signally reflecting the improvement of industrial processes.

Similar conditions are found to obtain in the chemical, foundry and machine shop, the rubber, furniture, leather and other industries. The same is also true of the public utilities generating gas and electricity, where wages are more than double of what they were in 1914 (116 per cent higher) while the cost of gas and electricity for domestic consumption, as estimated by the conference board, averages only 40 per cent higher than the 1914 level. The figure here used, the board points out, is for gas and electricity combined, and deals with national averages only, and, therefore, does not apply necessarily to any one locality or to either gas or electricity alone.

Survey of Twenty-five Years.

The important role played by administrative and technical progress in lowering the unit cost of production is graphically illustrated in a separate study by the board of the volume of production as compared with the application of power and number of wage-earners during the last quarter of a century. The total volume of production from 1899 to 1923, according to this study, increased 185 per cent, "installed primary power" 230 per cent, while the number of wage-earners during the same period increased only 90 per cent.

Since 1914, however, the board points out, both the application of power and the number of wage-earners have increased less than the volume of production, conclusively showing the advance in efficiency of management in utilizing both machinery and labor.

The concrete result of this increased efficiency, the board study declares, is reflected in the fact that while the American workman today, as we measure the purchasing value of his earnings in terms of the same standard of living as prevailed in 1914, but discount the rise in retail prices, is 24 per cent better off than he was at the beginning of the war (in July, 1914) and 5 per cent better off than he was at the peak of wage earnings during the inflation period of 1920.

Golden Locks

THELMA TODD

Thelma Todd, of Lawrence, Mass., has golden hair that would, it is said, make the famous Seven Sutherland Sisters turn green with envy.

British Doctor Gives New "Cures" for Ills

If you want to forget your troubles, think about them as hard as you can, says a leading British medical man. You cannot drive an unpleasant memory out of the mind, but you can, as it were, tire it out by constantly thinking about it, and it will then dissipate itself.

Another eminent doctor says that the way to cure contrariness in children is not by reproof but by approbation.

Contrary habits are common in children. If wanted to hurry they will dawdle, if asked to sit down they insist upon standing up. The way to check opposition of this kind is, we are told, to pretend that going slow and standing up is what is desired, and contrary habits at table should be combated in the same way. The trouble is not usually the child's own fault, but is more often than not due to a highly nervous, self-conscious temperament.

Some Long Distances

In our finite conception of things it is hardly possible for any of us to imagine the vastness of the universe. It is this restricted point of view that makes it difficult for us to appreciate the practical value of developments beyond the earth. Our sun is about 93,000,000 miles away, and to the average person that appears to be quite some distance.

We think that even our nearest neighbor, the moon, is a long way off from us because the intervening gap is about 240,000 miles. But when we think of these bodies in terms of other celestial objects it becomes apparent how close we really are to our source of sunlight.

The reflected light from the moon reaches us in one and a quarter seconds, while even the light from the sun, traveling at the rate of 186,000 miles a second, gets to us in eight and a third minutes.

All this represents rapid service in view of the truth that the light from the nearest star to the earth requires more than four years to reach us.—Floyd W. Parsons, in the Saturday Evening Post.

Geysers of Boiling Mud

Suddenly subsiding without the slightest warning—a big area of ground in front of a Maori meeting house at Wharkarewarewa, New Zealand, from a level plain suddenly became a huge cauldron of boiling water 15 feet deep. Heavy steam clouds issued from the cavity. In the Valley of Whakarewarewa many forms of thermal activity are found. Some of the geysers throw columns of boiling water 100 feet into the air. A Maori community has built nondescript dwellings among the precarious surroundings of mud volcanoes and boiling springs. The natural heat of the water and mud serves them instead of fires for cooking.—Family Herald.

Get your Slide Arctics at C. S. Wood's.—Advertisement.

Keep Your Show Windows Working

Broken windows—idle windows—fronts boarded up—mean lost customers—lost sales—lost profits.
Therefore the importance of quick replacement service.

ÆTNA-IZE

Every effort is made by this Agency to make replacements the same day the glass is broken. (The ÆTNA is a heavy customer of the plate glass dealers and can demand quick service and get it!) In addition, you are relieved of the heavy expense of replacement.

PARDEE'S INSURANCE AGENCY
No 6 Broadway Kingston

Visitors That Come While You're Away

IT'S dangerous to leave valuables in your home while you're away—even for an hour. A skillful burglar will strip your home in a half hour.
When you know that your securities, deeds, mortgages, insurance papers, jewelry, etc., are in one of our safe deposit boxes, you are free from any worry about loss. Neither fire, water or man can reach them. The cost is negligible. Come in TODAY.

Boxes $3.00 a year and up.
For Safety's Sake Keep Your Valuables Here.

First National Bank of Rondout
BROADWAY & STRAND.
Capital Stock, Surplus and Undivided Profits Over $600,000.00.
TRAVELERS' CHECKS FOR SALE.

LAKE KATRINE.

Lake Katrine, Dec. 3.—Mr. and Mrs. William Sears spent Thanksgiving in Oneonta as guests of Mr. and Mrs. Tracey Munson.

Henry Schwettman of Brooklyn visited his mother last week.

Mrs. William Hookey and daughter, Natalie spent the week end with Professor Thomas Liske, New York city.

Mr. and Mrs. Alfred Frear, Mr. and Mrs. David Kieffer and Miss A. Brewer spent Thanksgiving day with Mr. and Mrs. Nathan Frear of Kingston.

Alfred Montavani and family motored to Newburgh last Sunday.

Prayer meeting was held at the home of Mr. and Mrs. P. Weynant Wednesday evening.

Ralph A. Young was home last Saturday.

The members of the Home Department were pleasantly entertained at the home of Mrs. John Cooke last Friday afternoon and had as guests Mrs. Thomas Ketterson, Mrs. Harry Davis, Miss Mary Osterhoudt and H. Fonda of Flatbush. Mr. Wallace led the devotional part of the meeting. Mrs. Shaw, the superintendent, urged every one to observe, "Golden Rule Sunday." There were a couple of humorous readings after which delicious refreshments were served by Miss Alma Cook, Miss Snyder and Mrs. Sahler.

The masquerade held under the auspices of the Grange last Friday night was well attended. Sandwiches crullers and coffee was served by the ladies. Every one thoroughly enjoyed themselves and are looking forward to another.

At the next regular meeting of the Grange, December 7, election of officers will be held. Refreshments in charge of Mr. and Mrs. Carl Wille.

Sunday evening service held on December 6. The Rev. A. V. Wallace will preach.

Forty-two reported at Sunday school last Sunday including three visitors.

Rehearsals are doing well under the direction of Mrs. F. Forde and it is again urged that every one be on time Sunday at 2:30.

Christian Science services held every Sunday afternoon at the hall at 4 o'clock. December 6. Subject, "God the only cause and Creator." Everyone cordially invited to attend.

SAMSONVILLE.

Samsonville, Dec. 3.—Otis Barringer helped his brother Irvin butcher his heavy porker one day last week.

Miss Edna Davis is visiting friends at Saugerties.

Fred Haver and family spent a very pleasant evening at the home of his uncle, J. Beesmer, on Sunday.

Miss Edna McDonald of Mombaccus is visiting at the home of Mrs. Otis Barringer.

A. Haver made a business trip to the Ford plant at Kearney, N. J., bringing home a new model sedan with him.

Albert Roosa of Walden attended the funeral of Leonard Haver on Tuesday, November 24.

All are glad to hear W. G. Moore is gaining after another operation. He is still with friends in New York city.

Allen A. Terwilliger is spending a few days at the home of his cousin, Victor Beesmer.

Much credit is given Edna Davis, Mrs. G. D. Alsdorf and Mrs. D. C. Van Etten for cleaning the M. E. Church.

Mrs. W. G. Moore called on Mrs. D. C. Van Etten one day last week.

Howard Gray and wife of Rochester Center passed through this place on Friday last.

Nor Would Mortician Be

"Sing at your work rather than grumble and you'll make friends and get on," says a writer of inspirational literature. But the mosquito sings at his work, and he isn't popular.—Louisville Times.

Oh, Doctor

"Ah, that touched some hidden chord," murmured the chiropractor as his victim jumped.—Wisconsin Octopus.

Bitter Reflection

"If we had paid no more attention to our plants than we have to our children, we would now be living in a jungle of weeds."—Luther Burbank.

NOTICE TO CREDITORS.—In pursuance of an order of Hon. George F. Kaufman, Surrogate of Ulster County, notice is hereby given, according to law, to all persons having claims against Margaret A. Mott, late of the City of Kingston, County of Ulster, deceased, testate, to present the same with the vouchers in support thereof, to the undersigned, Robert J. Black and Clarence E. Mott, the executors of the estate of said deceased, at 269 Smith avenue, in the said City of Kingston, on or before the 10th day of April, 1926.

Dated, October 1, 1925.

ROBERT J. BLACK.
CLARENCE E. MOTT.
Executors under Last Will and Testament of Margaret A. Mott, Deceased.

ROBERT G. GROVES, Attorney, 6 Broadway, Kingston, N. Y.

NOTICE TO CREDITORS.

In pursuance of an order of HON. GEORGE F. KAUFMAN, Surrogate of Ulster county, notice is hereby given, according to law, to all persons having claims against Mary Mahaney, also known as Mary Mahoney, late of the city of Kingston, county of Ulster, deceased, testate, to present the same with the vouhers in support thereof, to the undersigned Susie P. Sweet, the executrix of the estate of said deceased, at the office of her attorney, 22 Ferry street, in the said city of Kingston, N. Y., on or before the 5th day of March, 1926.

Dated September 2, 1925.

SUSIE P. SWEET,
Executrix Estate of Mary Mahaney, also known as Mary Mahoney.

HARRY H. FLEMMING, Attorney, 22 Ferry street, Kingston, N. Y.

NOTICE TO CREDITORS.—In pursuance of an order of Hon. George F. Kaufman, Surrogate of Ulster County, notice is hereby given, according to law, to all persons having claims against Katherine Schultz, late of the City of Kingston, County of Ulster, deceased, testate, to present the same with the vouchers in support thereof, to the undersigned, Fred Scholl, the Executor of the estate of said deceased, at his place of business, No. 374 Broadway, Kingston, in the said County of Ulster, on or before the 24th day of May, 1926.

Dated, November 17, 1925.

FRED SCHOLL,
as Executor of Will of Katherine Schultz, Deceased.

V. B. VAN WAGONEN, Attorney, Kingston, N. Y.

NOTICE TO CREDITORS.—In pursuance of an order of Hon. George F. Kaufman, Surrogate of Ulster County, notice is hereby given, according to law, to all persons having claims against Elmer G. Davis, late of the Town of Marbletown, County of Ulster, deceased, intestate, to present the same with the vouchers in support thereof, to the undersigned, Nancy R. Davis, the Administratrix of the estate of said deceased, at her residence, Stone Ridge, Ulster County, N. Y., on or before the 9th day of December, 1925.

Dated, June 3, 1925.

NANCY R. DAVIS,
as Administratrix of Elmer G. Davis, Deceased.

V. B. Van Wagonen, Attorney, Kingston, N. Y.

20% Reduction

Until Saturday, December 5th.

ALL

OVERCOATS
TOPCOATS
SUITS
MACKINAWS
SWEATERS
SHEEPSKIN LINED COATS
LUMBER JACKS

Clothiers & Furnishers
S. COHEN'S SONS
KINGSTON, N. Y.

FLANAGAN-ARCHER-WATKINS
331 WALL ST.,
KINGSTON, NEW YORK

All Hart Schaffner & Marx Overcoats, Suits, Topcoats and Knickers

All Fashion Park Overcoats, Suits, Topcoats and Knickers (Tuxedos excepted).

ALL GOODS MARKED IN PLAIN FIGURES.
Make Your Selection. Deduct 20% from Original Price.
Strictly Cash. No Goods Charged.
No Goods on Approval.

All Alterations Free of Charge.
Small deposit will hold any article until wanted.
As an evidence of good faith money refunded if not perfectly satisfied.

S. Cohen's Sons
Hart Schaffner & Marx Clothes
Fashion Park Clothes
Patrick Sweaters Carter's Lumber Jacks
331 WALL STREET, KINGSTON, N. Y.

20% Reduction

Until Saturday, December 5th.

ALL

SUEDE JACKETS
SMOKING JACKETS
LEATHER COATS
KNICKERS
SUIT CASES
HAND BAGS
FITTED CASES

Orpheum Theatre

Now Playing

CHARLIE CHAPLIN IN

"THE GOLD RUSH"

A Dramatic Comedy Written and Directed by CHARLIE CHAPLIN

"This is the picture that I want to be remembered by" Says Charlie Chaplin of "The Gold Rush" the greatest comedy ever presented.

PRICES:

Mat., 2:30, Children (except Sat. & holidays) 20c
Adults 35c
Eve., 7 & 9.......35c & 50c

Columbia's Autumn Rowing Practice Comes to an End

Columbia's rowing practice under the coaching of Richard A. Glendon, father, and Richard J. Glendon, son (holding megaphone), came to a conclusion with a regatta. The photograph shows the finish of the race between the freshmen crews.

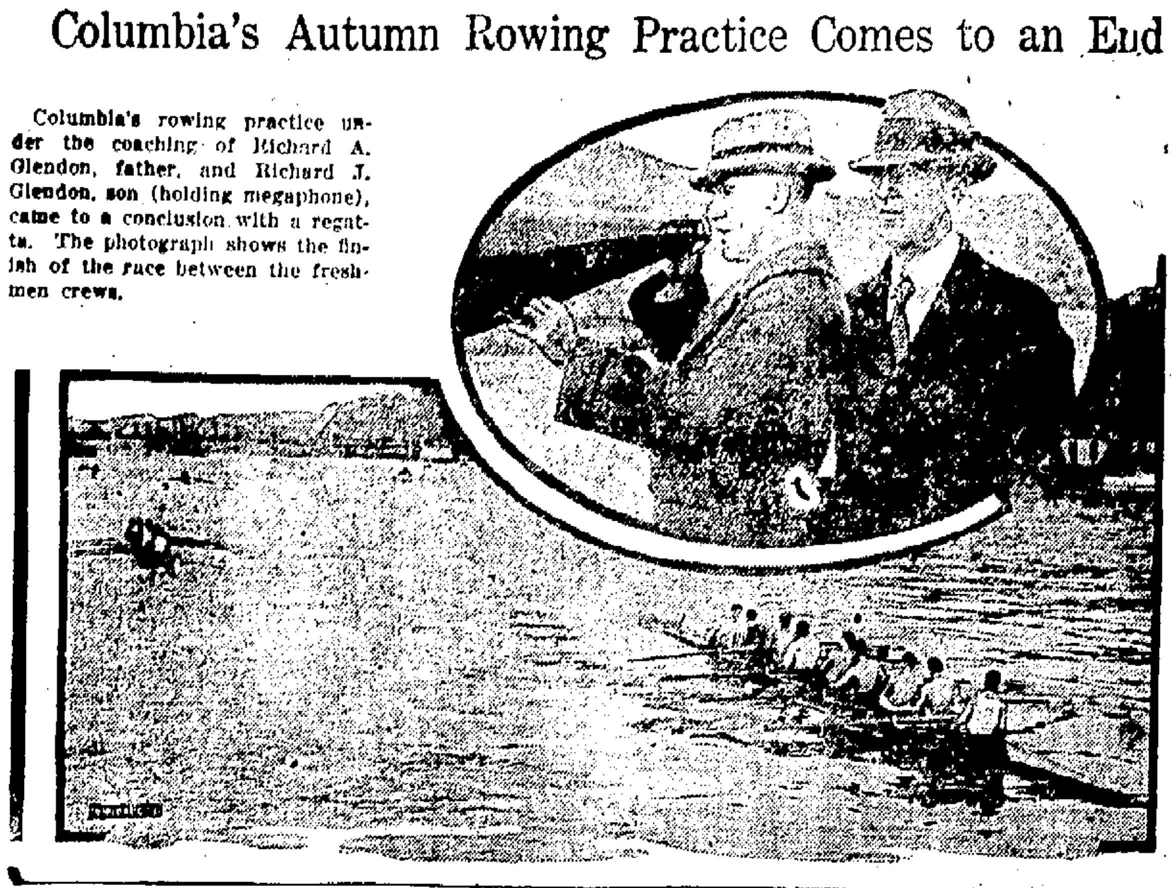

Penn May Meet Yale During 1927 Season

While University of Pennsylvania will not meet Yale university at football next year, Ernst B. Cozens, graduate manager of athletics at the university, said at a big rally here on the eve of the Yale-Penn game that the two teams probably would meet again in 1927. Cozens asserted that the athletic authorities at Pennsylvania had almost "definite assurance" that Penn will be on the 1927 Yale schedule.

Carpentier Coming Back

Georges Carpentier, former light-heavyweight champion of the world, has signed articles to meet Jimmy Delaney, St. Paul light-heavyweight, in a ten-round bout in California between January 15 and January 31, 1926.

Sport Notes

There is too much voice culture in modern football.

* * *

Cleveland will be the scene of the 1927 bowling tournament of the American Railway Express.

* * *

Lillian Harrison, the youthful Argentine swimmer, will again try to swim the English channel in 1927.

* * *

The football team of Washington State university will travel 12,774 miles to meet rival elevens this season.

* * *

Eddie Collins has stolen six bases in **a single game** upon two occasions—**against** Detroit and against St. Louis, both in 1912.

* * *

A whippet has been timed to cover **200 yards** in 12 seconds, a speed nearly **twice as great** as that of any two-legged athlete.

* * *

A record for golfers to shoot at is that of Arthur M. Tousley of Kansas City, who has made five holes in 1 in three years.

* * *

Miss Leila Brooks, Canada's famous **girl speed skater,** is almost as strong **a competitor** on a bicycle as she is on the steel blades.

* * *

Flora Temple, the first horse to trot **a mile** below 2:20 (at Kalamazoo in 1859), died near Philadelphia in 1877, aged thirty-two years.

* * *

Fidel la Barba, the new world's flyweight champion, is a native of New York city, although he has done all his fighting on the Pacific coast.

* * *

The time is coming in this country when any reference to Mr. Dempsey as a pugilist will be regarded as evidence of a powerful memory.

* * *

The record for the greatest number of fights is claimed by "Abe, the Newsboy," a San Francisco lightweight, who has fought more than 900 times.

* * *

A. P. Burke, a professional tennis player, can hold 14 tennis balls in one hand. He can also serve seven balls in rapid order with a single hand.

* * *

Two carloads of cinders were used in surfacing the new track at the University of California. It is expected to be one of the fastest on the Pacific coast.

* * *

The Washington ball team merely reminded us, as we have so often been reminded before, that the descent from champion to dub is but a short, swift slide, after all.

* * *

Miss V. Palmer was recently crowned the queen of the cinder path in England. She made the quarter-mile run in 1 minute 1 2-5 seconds—a new British record.

* * *

Now somebody is proposing a national boxing law. To take from the states the police power to regulate, license or prohibit boxing. Wouldn't that agitate your epiglottis?

* * *

Clarence Williams, seventeen-year-old junior in the high school at Alameda, Cal., weighing 310 pounds and 6 feet 3 inches tall, is perhaps the heaviest football rookie in the country.

Washington University Obtains Tiny Coxswain

Big oarsmen and smart little coxswains make winning crews.

The University of Washington has had big oarsmen and tiny coxswains, but this year the Huskies are training the smallest one on the planet. For when the fall quarter opened, came Eddie Haffner, the smallest student to enroll at the university.

The midget weighs a scant 72 pounds and stands 4 feet 6 inches. He will be twenty in January.

California has a coxswain 17 pounds heavier, but only fourteen years old.

Winners in Big Leagues

Vance, although not finishing as leading pitcher in the National league, won 22 games which is the highest total of any pitcher in the majors. Sherdel of the Cardinals won honors with 16 victories and six defeats, while Vance lost nine. Coveleski won American league honors with 20 victories and five defeats. Johnson was close behind with 20 victories and seven defeats.

Hellmann of Detroit won batting honors in the American league with an average of .393.

* * *

Miss Tokuko Moriwake has the distinction of being the first Japanese woman tennis player to participate in an American tournament. She recently competed in a meet in southern California.

* * *

Heine Groh, veteran third sacker, is mentioned for the pilot's berth at Toledo, which opens up the possibility of his joining his former Giant teammate, Hank Gowdy, as an American association manager.

Connie Mack Wants His Infielders to Be Large

Connie Mack says he is through experimenting with undersized infielders. The tall leader of the Athletics insists he wants only large-sized infielders in the future, from five feet, nine inches to six feet being the ideal height.

Ty Cobb, on the other hand, is rather partial to the half-pint sized infielders. He regards Jackie Tavener, who is the smallest infielder in the American league, the equal of any of them in fielding.

Mack has had the six-foot infielder in his thoughts for some time. It is said after he watched the brilliant play of Wright and Traynor of Pittsburgh, he was convinced more than ever that the rangy infielder has the edge.

Mack not only figures the big fellow has the advantage in the field but also dopes it that extra poundage and height tend to give him more punch at the plate.

Finds way to get rid of muscular aches and pains

HOW OUTDOOR MEN TREAT MUSCLE-STRAIN

Sprains, bruises, rheumatism also yield to this treatment

Outdoor men who do hard muscular work, who undergo exposure and risk of accident every day, know how necessary it is to give prompt attention to muscle-strain, bruises, sprains and other injuries.

A member of a survey party, sent out by the government of British Columbia to do sub-division work three hundred miles from civilization writes: "The chief of our party with rare foresight brought along as a part of our first aid supply a bottle of Sloan's Liniment. And through weeks of exposure and hardship we found it our best help for sprains, bruises, stiff muscles and rheumatism."

Sloan's gives real relief because it doesn't just deaden the pain. It helps your body to throw off the cause.

Just a little Sloan's patted on lightly—and a healing tide of fresh new blood is sent right to the place that hurts. The aching and stiffness are helped right away.

Get a bottle from your druggist today—35 cents.

Speaking Plainly

A farmer who had married a rich woman was constantly irritated by having the fact of his wife's wealth thrown up at him by the wife herself and by her relatives. Whenever he bought anything, or made any improvement on the farm, it was always, "If it wasn't for my money you wouldn't have been able to do that." One day the farmer brought back from market a fine cow that he had bought for a mere song. While he was exhibiting the animal to an admiring group of farm-hands, his wife came on the scene. "Well, Nellie," he said proudly, "isn't this a splendid cow?" "Yes," she replied coldly, "but if it wasn't for my money it wouldn't be here." Exasperated, the farmer yelled out, "No, woman, and if it hadn't been for your money you wouldn't have been here yourself."

Queen Quality Pumps and Ties in the latest and most up-to-date last at C. S. Wood's.—Advertisement.

FORD OVERCOATS

Est. 1880 Morris Hymes 52-54-56 N. FRONT KINGSTON, N.Y.

MEN'S AND YOUNG MEN'S

Suits or Overcoats

$11.50

All Styles. All Colors.

For EYE STRAIN NERVE STRAIN

Eye strain means nerve strain—correct glasses improve vision and nerves.

S. STERN OPTOMETRIST 42 BROADWAY

Here's the Way to Heal Rupture

A Marvelous Self-Home-Treatment That Anyone Can Use on Any Rupture, Large or Small.

Costs Nothing to Try

Ruptured people all over the country are amazed at the almost miraculous results of a simple Method for rupture that is being sent free to all who write for it. This remarkable Rupture System is one of the greatest blessings ever offered to ruptured men, women and children. It is being pronounced the most successful Method ever discovered, and makes the use of trusses or supports unnecessary.

No matter how bad the rupture, how long you have had it, or how hard to hold; no matter how many kinds of trusses you have worn, let nothing prevent you from getting this FREE TREATMENT. Whether you think you are past help or have a rupture as large as your fist, this marvelous System will so control it and keep it up inside as to surprise you with its magic influence. It will so help you restore the parts where the rupture comes through that soon you will be as free to work at any occupation as though you had never been ruptured.

You can have a free trial of this wonderful strengthening preparation by merely sending your name and address to **W. A. COLLINGS, Inc., 377-C Collings Building, Watertown, N. Y.** Send no money. The trial is free. Write now—today. It may save the wearing of a truss the rest of your life.

When winter's snow is falling outside—and the noise of wind roars through the trees—when the house is dark but for the blazing logs in the fireplace —have a Camel!

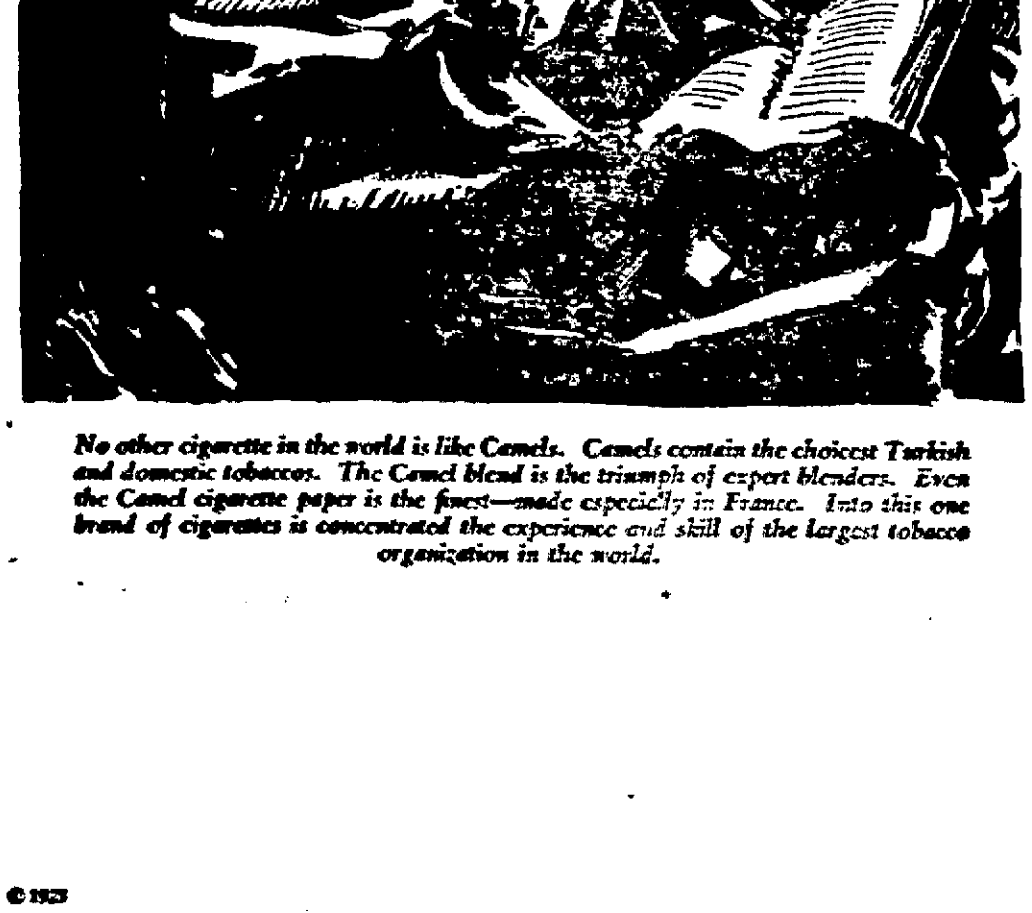

No other cigarette in the world is like Camels. Camels contain the choicest Turkish and domestic tobaccos. The Camel blend is the triumph of expert blenders. Even the Camel cigarette paper is the finest—made especially in France. Into this one brand of cigarettes is concentrated the experience and skill of the largest tobacco organization in the world.

WHEN it's a winter night and the day that was busy is done. And outside the snow is driving through the trees before the wind. When, inside, the crackling logs catch fire and burst into flames above the hearth—*have a Camel!*

For Camel is the tried and trusted friend of millions of experienced smokers. Whether your returning steps bring you home tired or jubilant, no sweeter, more mellow fragrance ever came to you from a cigarette. There's not a cigaretty after-taste, not a tired taste in a whole county full of Camels. Only mild and mellow flavor, deep-down contentment in your home or any home where Camels are lighted.

So this night, before your roaring logs of oak or hickory—*have a Camel.* Open up the famous package of Camels and know the fragrance, the contentment that brings happiness to millions. Put a Camel between you and a light and taste the mellowest, most delectable blend ever made into a cigarette.

Have a Camel!

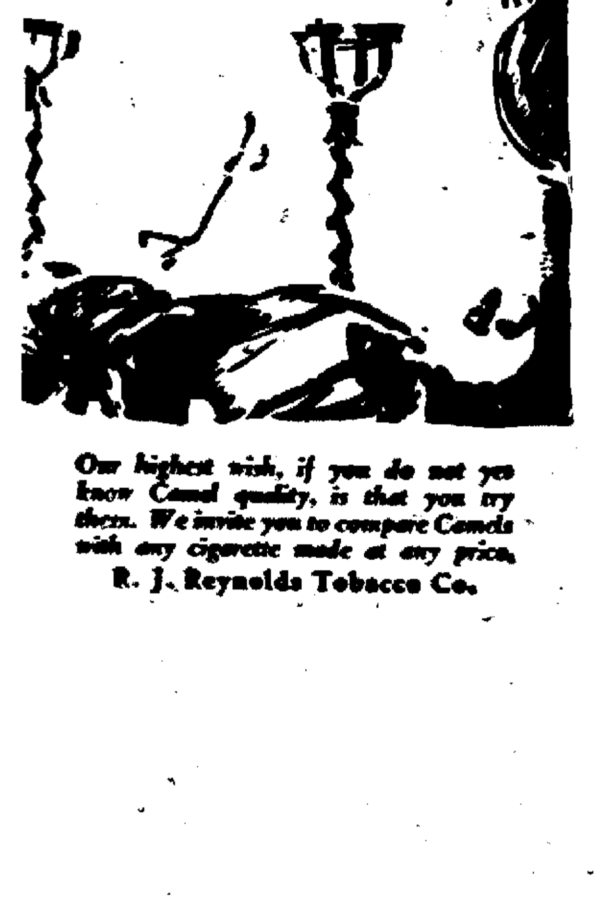

Our highest wish, if you do not yet know Camel quality, is that you try them. We invite you to compare Camels with any cigarette made at any price.

R. J. Reynolds Tobacco Co.

© 1925

Dr. T. Hampson Jones

261 Fair Street

Announces that he will resume practice of Dentistry on

Monday, Dec. 7, 1925

KEENEY THEATRE

Where You See More Stars Than There Are in Heaven.

Last Times 1-3-7-9 **TONIGHT** Last Times 1-3-7-9

HERE'S A REAL TREAT!

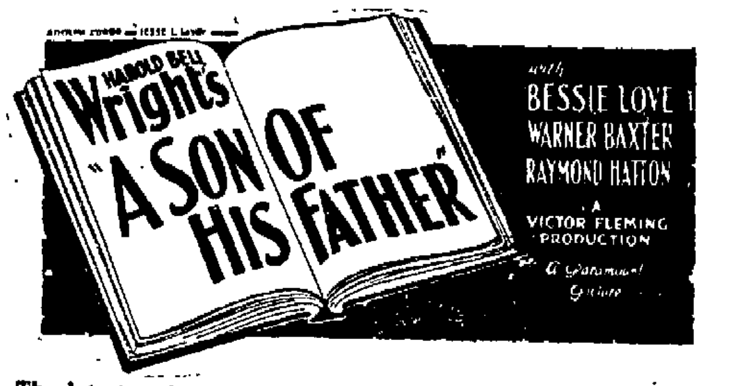

The latest and greatest novel by the most widely read author in the world. A vigorous, stirring story of the west.
Filmed by the same company that gave you "The Covered Wagon" and the popular Zane Grey pictures.

—Other Features—

KEENEY NEWS. NOVELTY.

And the Special Comedy—"HALF-A-HERO"

JIMMIE CONNERS AND ORCHESTRA

Will Delight You With the Musical Program

PRICES: MATS. 25c EVES. 35c

COMING—FRIDAY AND SATURDAY

What is the Trouble with Wives—that's what the world and his wife would like to know.

Well, this is the story of a bride who found out.
And you'll find out how funny a matrimonial comedy can really be!

KINGSTON OPERA HOUSE

VAUDEVILLE

NOW PLAYING

Here's One of the Season's Finest Bills

5—GREAT ACTS—5

BARLOW and BARLOW
A UNIQUE NOVELTY OFFERING

GEORGE HEATHER
THE COMEDY AUCTIONEER

NORA and SID KELLOGG
A SNAPPY MUSICAL MELANGE

BOYD and LAFOUREST
MIRTHFUL COMEDY CAPERS

O'BRIEN SISTERS REVUE
The Revue Beautiful of Songs and Dances

—The Photoplay—

A DOG HERO YOU WILL LOVE

PETER THE GREAT
THE NEW MARVEL DOG OF THE SCREEN
—in—
WILD JUSTICE
A Story That Will Thrill and Amaze You

3 SHOWS DAILY—2:30, 7 and 9

PRICES:—MATS.......25c and 35c
EVES.........35c and 50c

Live Business Men Advertise in THE FREEMAN.

Harder Resigns As Rotary Head

Compelled to Resign as President of Local Club on Account of New Duties Elsewhere—Variety of Subjects Interest Members at Luncheon.

Kingston Rotarians accepted with profound regret at their luncheon this week the resignation of A. L. Harder as president, director and member of the club, made necessary by his recent promotion to the position of division commercial agent of the New York Telephone Co. Mr. Harder came to the Rotary Club five years ago as the successor of Willis Hills, when Mr. Hills resigned on account of a promotion that made it necessary to reside in Albany. That he made good as a Rotarian and was highly regarded is shown by the fact that Mr. Harder represented the Kingston club at the international convention in St. Louis, was secretary for two years and last spring was elected club president. The vice president, E. W. Hathaway, succeeds Mr. Harder as president.

An interesting letter from Charles Ramsey, written on shipboard and mailed at Yohohama, describing a tour of the Hawaiian Islands, was read. Mr and Mrs. Ramsey are on their way to New Zealand and probably around the world for the second time.

Reports on the newsboys' dinner by M. A. Bebarfald and F. P. Messinger were so glowing that there was a general opinion that it should be made an annual affair.

A program arranged by Henry Battenfelt, chairman of the Business Methods Committee, included a paper by Henry Fagher on paying bills, in which Mr. Fagher warned of the danger of over development of credit, especially in overdoing sales on the installment plan, which might easily promote extravagance and an excessive mortgaging of future income, constituting an overloading of credit that would be highly dangerous in a time of financial stringency. Installment purchases are all right in many cases, he said, but people should avoid buying luxuries on credit and sellers should realize that it is not safe to sell perishable goods on installments.

Arthur C. Connelly, discussing contracts, spoke of the too frequent violation of two forms of contract and the demoralizing effects and injustice resulting. Fortunately, both of these abuses provide their own remedy. One violation is that by the merchant who orders a bill of goods from a salesman, with no intention of accepting or paying, and immediately after the salesman has left cancels the order. This is done to obtain inside information as to prices and terms in order to go to another dealer and seek still better prices. After a few experiences of this kind salesmen waste no more time on the merchant.

The other abuse spoken of by Mr. Connelly was that of placing an order, receiving the goods and then making complaint of trifling or imaginary shortcomings, using this in an effort to exact either longer time for payment or a reduction in the price. The seller finding that collecting through the courts is more costly than making a price concession, grants the concession and the dishonest buyer has an unfair advantage over honest competition, through either ability to undersell them or to make an undue profit. This, too, provides its own remedy, for the best manufacturers and wholesalers, after an experience with this kind of merchant, declines to do business with him.

There was also a brief talk on Truth in Advertising, in which it was stated that great progress is being made along this line through greater care on the part of both advertisers and publishers who realize that common honestry pays far better in the end than does petty fraud and trickery.

REAL ESTATE TRANSFERS.

Deeds Recently Recorded With The County Clerk.

The following deeds have been filed in the Ulster county clerk's office:

James Lewis Malcolm as referee in the foreclosure action of Antoinette Boughton against Roger W. Sherman to George W. Palmer, a hotel property in the village of New Paltz. Consideration $10,000.

Elizabeth Cronk to William Ryan, a residence property on Washington avenue, Kingston. Consideration $1.

Morris Gurian and wife to Sophie Pollock of Bayonne, N. J., a parcel of land in the town of Rosendale. Consideration $1.

Grace F. Vanderveer to Elizabeth Sleight, a parcel of land in the village of Port Ewen, town of Esopus. Consideration $1.

FLATBUSH.

Flatbush, Dec. 3.—John Dimmier and sister, Miss Florence, are visiting relatives in Brooklyn.

The T. X. T. Club will hold a community party in the club house on Friday evening of this week.

Mr. and Mrs. Harry Sleaver are in New York city visiting friends.

Andrew Kellerson of Newburgh was a visitor at the home of his parents Thanksgiving Day.

F. Kurz and family have given up possession of their farm here, which was recently sold, and gone back to their former home at Little Falls, N. J.

Charles Klothe and family have been the guests of friends on Long Island.

Thanksgiving services held in the church last Thursday evening were well attended. An offering for the American Bible Society was received, amounting to $30.50.

Miss Margaret Wallace was home for the holiday visiting her parents, the Rev. and Mrs. A. V. S. Wallace.

Natural Tooth Wash

Natives in the West Indies use as toothbrushes stems of trees rich in saponin, a soapy chemical that cleanses the teeth.

Nutty Natural History

By HUGH HUTTON.

THE CALIFORNIA BEARCAT.

Next to Paul Bunyan's famous logging crew, the bearcat is perhaps the most destructive creature in the forests of the far west, thinking nothing of gnawing a dozen giant sequoias for a lining to its nest. These big tres, being rather cumbersome, are difficult to shove in place, and the bearcat wastes three times as many as he uses. He is not a very fond parent, and kicks the young ones out of the nest when they are ten days old. The rumble of their tumbling down the mountainside causes frequent earthquakes, or fires, as they are known in 'Frisco.

A paper shell pecan forms the body of this fearsome beast. The head is a filbert with split navy bean ears and popcorn nose. The tail and legs are toothpicks, and the feet are split peanuts. The quizzical expression, if done the right way with pen and ink, is quite interesting.

(Metropolitan Newspaper Service.)
Tomorrow—The Armenian Koop.

Earthquakes Peril America's Big Cities

About the last thought, probably, that occurs to the average American is that he may be living in an area of earthquake danger. As a matter of fact, earthquakes occur in the United States every year—many of them. More than that, writes Arthur Selwyn Brown, Ph.D., LL.D., in Popular Science Monthly, they occur in places that point to the existence of definite lines of earth weakness passing through or near some of our greatest cities. New York, Washington and Boston, for example, lie along one of these lines, and consequently are not removed entirely from the danger of earthquake.

Other similar lines are found stretching across the continent from southern California to the Atlantic coast, sweeping up through the Mississippi valley to the Great Lakes, cleaving the center of New England. Within these areas live millions of people.

A study of the annual reports of earthquakes in the United States shows that there is an important line of earth weakness starting in the southern parts of California, traversing Arizona, following the thirty-fifth degree of latitude, sending a spur up the Mississippi and Ohio rivers, then running eastward to the sea, and thence following the Atlantic coastal ranges up to Prince Edward Island and Newfoundland.

Diet for Health

The Department of Agriculture says that the well-balanced diet provides within the limits of the fuel, or calories, needed to maintain the best body weight for age and height: Protein, right in kind and amount; iron, calcium, phosphorus and vitamins A, B and C. The diet should be either bulky or "potentially" bulky; that is, capable of increasing in volume as it passes through the body. Balance should be extended also to matters that affect taste. There must be a variety of flavors. Bland, sweet, sour and savory foods must be used in right proportions and either carefully blended or skillfully contrasted. So, too, with textures. Hardness, softness, starchiness, fatiness, crispness and succulence are all pleasing qualities, but they must be balanced one with another if the diet as a whole is to be attractive.

Faithful to His Trust

While attending his sheep on the downs of Precombe, near Brighton, George Pearce, an elderly shepherd, tripped over a rut and broke a bone in his leg, says the South Wales News in a recent issue.

His cries for help having passed unheeded, he determined to round up his sheep before seeking aid for himself.

With the aid of his dog he drove them into a pen and fixed several hurdles to prevent their escape.

Then, limping in great pain, he carried three bags of fodder, which he put in the troughs for the lambs.

Having made certain that his charges would not suffer, Pearce limped over rough ground to his cottage, nearly two miles away, and there collapsed at the door.

Dead Zoo

Mollie's mother took her to the Natural museum one wet afternoon, and Mollie, who had never seen stuffed animals before, was very interested in all she saw.

Presently, however, she grew tired of looking at lifeless creatures that neither moved nor made any noise, and began to get fidgety.

"Aren't you enjoying it, dear?" asked her mother.

"Oh, yes, I like it very much, but after all, mammy, it's only a dead zoo, isn't it?"

Increase the Joys of Christmas

Join Our

CHRISTMAS CLUB

and look forward to the holidays with a light heart and full purse. You will be in a position to buy gifts and meet other expenses without inconvenience, and in addition you will have money left over.

By depositing a little each week out of your wages or income, you can easily accumulate an account that will take care of your every requirement.

JOIN NOW

We cordially invite you, your family and friends to enjoy the benefits of our CHRISTMAS CLUB.

THE RONDOUT NATIONAL BANK
22 EAST STRAND

ONEIDA COUNTY CREAMERIES CO.

45 No. Front St. Kingston, N. Y.

FINEST CREAMERY **BUTTER**, lb. **51c**
"THE BEST MADE"

NEW MILD CHEESE, lb. 31c — OLD SHARP CHEESE, lb. 37c

PURE WHITE LARD, lb. 17½c — Cooking Compound, pkg. 15c

FINEST SELECTED EGGS EGGS dozen 42½c

Granulated SUGAR 10 lbs. 53c

4 X SUGAR, 3 pkgs 25c — TALL CAN EVAP. MILK, 9⅓c

CAMPBELL'S BEANS, 3 for 25c — CAMPBELL'S SOUP, 3 for 25c

KIRKMAN'S SOAP 5 bars 28c

ONE HALF POUND PKG. CORTON'S CODFISH ... 12½c — ONECO TOILET PAPER 3 for 23c

OX-HEART CHOCOLATES, lb. ..... lb. 25c — COCOANUT CREAMS, lb. 25c

FANCY WINTER ONIONS ONIONS 7 lbs. 25c

GOLD CORD PEAS can 15c — GOLD CORD TOMATOES can 20c

H-O OATS — — package 12½c

CURRENT OFFERINGS AT THE THEATRES.

Directing a stampede of one hundred horses in one scene was the accomplishment achieved by Victor Fleming while on location in southern Arizona directing Harold B. Wright's "A Son of His Father" for Paramount which is showing at the Keeney Theatre for the last times tonight at seven and nine. The usual list of short features include the latest Keeney News, novelty and the comedy "Half a Hero" with Jimmie Conners and boys.

A good bill of vaudeville has been secured for the last half at the Opera House and include such well known artists as Barlow and Barlow, a unique novelty offering; George Heather the comedy auctioneer, Nora and Syd K [illegible], a snappy musical melange, Boyd and La Fourest mirthful comedy capers, O'Brien Sisters Revue, a revue of songs and dances. The photoplay is Peter The Great the new marvel dog of the screen in his latest thrilling starring picture "Wild Justice."

At the Auditorium this evening Henry King's "Sackcloth and Scarlet," with Alice Terry will be seen and [illegible] are other features on the program tonight.

Pathos, [illegible] and whimsical comedy are cleverly blended in Charlie Chaplin in "The Gold Rush" which is [illegible] the week at the Orpheum Theatre.

INTERESTING MEETING OF MT. TREMPER GRANGE

Mt. Tremper, Dec. 3.—On Friday November 27, Mt. Tremper Grange had the honor of entertaining two prominent officers in Grange work, District Deputy J. Wells Weaver and the master of Pomona Grange, Mr. Davis of Lake Katrine. Mr. Weaver and Mr. Davis inspired the members with their interesting addresses on Grange work in Ulster county and the activities of the home economics committees in various Granges. Mt. Tremper Grange is entitled this year to send a delegate to the State Grange to be held in Watertown from February 4 to the 7, 1926.

Mr. Davis invited the members of Mt. Tremper Grange to attend the Pomona meeting at Clintondale on December 8 when the delegates to the State Grange will be elected. After the business of the Grange was completed, Messrs. Ross, [illegible] and Ecker improvised a hilariously humorous sketch, depicting two capable surgeons performing several operations on the unconscious Mr. Carl. No doubt Mr. Carl was grateful that so much ether was administered to him.

The election of officers for Mt. Tremper Grange is scheduled for the next regular meeting on December 11.

ACCORD

Accord, Dec. 3.—Rural mail carrier Percy Gazlay lost a license plate while on his route last Monday.

Samuel Davis has traded his touring car for a sedan.

$25 IN GOLD AS PRIZES

This offer is for pupils attending any school in Ulster County

Now Open, Closes 8 p. m., Saturday, Dec. 5.

For the most attractive advertisement written in space 4½ x 6 inches, displaying Pianos sold by me. Only pupils not having a player piano in their home may take part.

1st Prize $10, 2nd, 3rd and 4th Prizes $5 Each

The winning ads will be published with names attached. Suggestions or help from parents permitted. You are invited to call to see and try the pianos for helps.

Frederick C. Winters

231 CLINTON AVENUE

OPP. ACADEMY PARK.

Sole Agents for Such Well Known Makes as

Sohmer, Hazelton Bros., Kroeger, Kohler, Settergren, Straube and Pullman Pianos, in Uprights, Players and Grands.

All the Latest Player Rolls............49c

XMAS ROLLS IN STOCK.

THE ONLY HYGIENIC CLEANSER AND CLOTH WHITENER.

MORWHITE

TRADE MARK REG.

Use it in your Washing Machine or Stationary Tub.

MORWHITE will remove fruit, berry, ink stains, etc. Will cleanse, disinfect and deodorize garbage cans, toilet bowls, bathtubs, tile and cement floors, etc.

On sale at all leading Grocery and Drug Stores.

Make your Wants Known in FREEMAN ADS.

Alumni Minstrel Here December 26

Good old tunes will again prevail at K. H. S. on December 26 when the school auditorium will once more be the scene of a regular old time minstrel show. The Alumni show is being put on through the united efforts of the old grads of K. H. S., U. A., and K. A. This fact alone has caused it to become popular and hailed with great anticipation by those acquainted with the genius of these old timers along this line.

On Monday evening the cast of the Alumni Minstrels met with Miss Walton at the high school and went through a short rehearsal of the songs which include all the latest popular numbers. The cast is composed of the Alumni of K. A. and U. A. as well as the Alumni and present students of K. H. S.

Following the show there will be dancing in the gym until 11:45. The old ruling that only Alumni of the three schools are students of the high school is still in effect and others wishing to dance must obtain permission from Principal Van Ingen sometime before December 26.

The price to the show is reasonable and tickets may be obtained at the Safford and Scudder store on Wall street, O'Reilly's on Broadway, Murphy's on the Strand or from any member of the cast.

"Soldiering" on Work Not Modern Monopoly

The cynics, who know that the world is getting worse all the time, are sure that idleness and "soldiering on the job" are faults of the Twentieth century. In the good old days everyone worked hard and conscientiously.

But there have always been honest workmen and the other kind just as there are today. There is a curious old French epic written by one who called himself the Grocer of Troyes in the Thirteenth century. Here is one passage quoted by M. Langyols in his "Life in France in the Middle Ages":

"When I finally make up my mind to work I take with me a young mate who knows nothing of the job, but I insist on his being paid the full wage of 12 deniers. When, at last, I get on the roof, I lay one tile in the time it should take to lay eight or ten. I ease off and sing a song, then take a siesta between two slopes of the roof. It is then time to knock off for dinner. After that, it is soon supper time, so we leave work for that day. Of course, with piece work it is different: I can do as much in one day as in five days by the hour."

Such is the speech that the Grocer bard put into the mouth of a tiler 700 years ago.—Youth's Companion.

TO OPEN FAMED HOOSIER COMMUNITY TO TOURISTS

Isolation of Settlement in Wabash Valley With Interesting History to End.

New Harmony, Ind.—This little community, which first offered to America equal political rights for women, universal elementary education, prohibition of liquor, and other reforms then regarded as communistic, is to be made accessible to tourists after a century of isolation.

Here Thomas Say, zoologist; John Audubon, ornithologist; John Chapplesmith, engraver, and Gerard Troost, geologist, began the works which later brought them fame.

Huddled in the Wabash valley in the far southwestern "toe" of Indiana, New Harmony has kept to itself its interesting history, except when those who knew the way here penetrated the hills which hide it from the main highways.

It was in 1815 that George Rapp brought hither from Pennsylvania a group of German followers to establish in the wilderness a colony which they named "Harmonie." All the 800 settlers lived a life of strict self-denial, shared equally in property, and received the necessities of life from a community depot. The stone buildings they erected are still in use, and on an outer wall of what was a Rappist storeroom survives an old sun dial at which the peasants assembled a century ago to march to the fields.

After the Rappists had cultivated 5,000 of their 30,000 acres and built cotton, woolen and flour mills, they sold the entire colony, in 1824, to Robert Owen, wealthy Scotch philanthropist and social worker. Recruiting his settlers in Scotland, Owen brought many leaders in science and education. But the experiment failed.

Equal political rights for women were demanded first by Francis Wright in a speech at New Harmony, as it was rechristened by the Owens regime. It was the first community to declare for abolition of alcoholic liquors. It was an early center of slavery abolition. Universal elementary education at public expense without regard to sex or sect was first proclaimed here, and in later years the community introduced to the Middle West compulsory education, its system being the foundation of the Indiana compulsory education system later patterned after throughout the West. The first club exclusively for women was formed here.

Today the village contains a scant thousand persons.

Poe's Grave Becoming Shrine of U. S. Pilgrims

Baltimore, Md.—The grave of Edgar Allan Poe in Westminster churchyard here is rapidly coming to be a national shrine. For years it was unheralded and virtually unknown even within the confines of the city. Now pilgrims visit it from all parts of the United States.

Until 1911 a tall unsightly brick wall screened the grave from view of passersby, discouraging the stranger from tarrying there in the forlorn hope of peering within. Now there is a bronze gate ajar so that travelers may step inside and see the final resting place of the great American poet and story writer.

The grave for years had been unkempt, except for what passing care the children attending Edgar Allan Poe grammar school across the way were able to give to it, after scurrying over the brick wall. Peppergrass grew unchecked. The grave itself was overgrown with weeds. The entire graveyard, abandoned, was in a sorry state. The gate was locked and those who went to the shrine were obliged to peer through the bronze grillwork.

Agitation grew over the neglect of the place, and especially of the Poe plot. At last the Press club of Baltimore obtained permission from the Presbyterian committee of Baltimore, which owns the graveyard, to take over the care of the poet's mound. That was in March of this year.

Now a mantle of green overspreads the grave. The hedge around it is trimmed and the paths graveled. The small iron picket fence surrounding the plot has a coat of paint, and an air of respectability pervades the place.

South Bend One of First to Employ Policewoman

South Bend, Ind.—South Bend was the first Indiana city to employ a policewoman, Mrs. Minnie Evans, who was appointed May 1, 1914, has served continuously since.

Mrs. Evans began her duties only a few months after policewomen were placed in service in Chicago, and she went there to study their methods.

"It is difficult to point out any notable service, or heroic deed performed by a policewoman because her work, of its very nature, is not sensational or spectacular," Chief of Police William Lane said. "It is seldom necessary for her to make an actual arrest."

Portland, Oregon, in 1905, was the first city to employ women in the police department. Los Angeles followed in 1910 and by 1921 some 300 cities had joined in the movement.

Prince Fined

Paris.—Prince Boris Golitzine of Russia, who is now bossing a kitchen, has been fined about $1 for an outrage to the police. When a gendarme was preventing an actress from taking up a collection in a restaurant, the prince expressed himself.

"Funeral" From Latin

A funeral is so termed from the fact that in ancient times the Romans were buried by torchlight, twisted ropes (funalia) smeared with pitch being carried by the mourners for the purpose.

Santa Claus Is Ready For You!

Never have we displayed such an assortment to gladden the hearts of the youngsters. Selection is made easy if you visit BAKER'S TOYLAND. Shop early. Make a small deposit. We will hold until required.

ONLY A FEW OF THE MANY SUGGESTIONS:

Games from....10c and up
Sleds with Steering Gears from......$1.25 and up
Rifles from...$1.00 and up
Scooters from.$1.98 and up
Pop Guns......25c and up
Bicycles from.$2.49 and up
Automobiles from .... $6.49 and up
Wagons from.$1.25 and up
Doll Go Carts from........50c and up
Dolls from.....25c and up
Doll Beds from..$1 and up
Doll Furniture from........50c and up
Pianos from....50c and up
Mechanical Toys from........25c and up
Black Boards from......$1.00 and up
Set Dishes from.25c and up
Desks and Chairs from......$3.49 and up
Children's Chairs from......$1.00 and up
Children's Cedar Chests from......$2.98 and up
Kiddie Kars..$1.25 and up

Mechanical Trains .... 98c and up
Tool Chests.....$1 and up
Children's Brooms.25c and up
Children's Snow Shovels......25c and up
Swinging Horses .... $4.98 and up
Roller Skates..$1.00 and up
Rubber Balls...10c and up
Friction Toys...49c and up
Musical Toys...25c and up
Blocks ....50c and up
Alarm Clocks.....$1.25 up
Watches ....$1.75 up
Fancy Clocks from.$3.00 up
Electric Heaters...$2.98 up
Gas Heaters......$3.98 up
Oil Heaters......$5.98 up
Stoves ....$14.98 up
Dinner Sets ......$9.98 up
Jardiniers ....98c up
Cut Glass ....$1.00 up
Towel Sets.........50c up
Bed Sets ....$3.98 up
Bed Blankets.....$1.49 up
Bed Quilts ......$1.50 up
Handkerchiefs .....25c up
Umbrellas........$1.00 up
Night Gowns ....$1.00 up

Aluminum Tea Kettles ....$1.25 up
Alum. Percolators....$1 up
Aluminum Roasting Pans ....$1.00 up
Pillow Cases.......25c up
Bed Spreads.....$1.49 up
Slippers ....89c up
Towels ....10c up
Table Lamps ....50c up
Strollers ....$6.98 up
Wheelbarrows .....50c up
Electric Trains....$1.98 up
Sleds ....$1.25 up
Pocket Knives ......15c up
Console Sets .....$1.00 up
Complete Line of Pyrex Ware ....25c up
Flash Lights.....$1.00 up
Hand Bags......$1.00 up
Silver Tea Sets...$5.98 up
Chocolate Sets....$2.49 up
Chest of Silver...$6.49 up
Comb and Brush Sets. 59c up
We carry a complete line of Crockery, Glassware, Enamelware, Aluminum, Furiture, Carpets, Rugs, Stoves and Dry Goods.

BAKER'S 35 N. Front St., Kingston, N. Y.

MOHICAN MARKET

HADDOCK FISH ONE OF THE FINEST SEA FISHES. **When used for fillets, The fish are the selection of the catch. Fresh from the sea. Sweet full flavored and appetizing. No waste. All solid meat.** Bones removed. Most economical. **The tenderloin cuts of fresh cut Haddock. Ready to fry, to bake, boil or for fish chowder, Pound.................. 30c**

BLOOD RED
BULLHEADS, lb. 30c

FRESH SHRIMPS, lb...........30c

SOLID WHITE
HALIBUT SLICED, lb...........48c

FRESH PERCH, lb. 25c

LIVE SHORE
HADDOCK, lb. 15c

FRESH BUTTERFISH, lb. 28c

SOLID WHITE
CODFISH SLICED, lb. 30c

FINNAN HADDIES, lb. 16c

FRESH MACKEREL Elegant fat fish. We are right now receiving thousands of them. And the price is very low. Pound **18c**

FRESH OYSTERS **Right from the oyster beds by fast express. The largest latest select oysters. No waste. All meat. Pint** **39c**

PURE LARD Fresh Rendered, Snowwhite. **The very best grade.** ONE DAY SPECIAL FRIDAY, 2 lbs.................. **37c**

WESSON OIL Is a very highly refined oil. Pale straw color. With a rich delicious flavor. Pint can **32c**

PURE PORK SAUSAGE **Made from fresh killed country corn fatted little pigs. SPECIAL FRIDAY, 2 lbs.** **45c**

N.B.C. DANDY OYSTER CRACKERS **Fresh from the ovens. Family size boxes, lb.** **14c**

THE MOHICAN COMPANY

THE STORE THAT SAVES YOU **MONEY.**

296 Wall Street, Near John Street, Kingston, N. Y.

Why buy an imitation when you can get the genuine "Zipper Boots"

A. HYMES

325 Wall Street

Kingston

Men's, $5.00 and $6.00.
Women's, $5.00 and $5.50.
Children's, $3.95 and $4.50.

HURLEY.

Hurley, Dec. 2.—The Rev. Fred E. Foertner and family of Tarrytown visited friends in the village last week.

Mrs. Fred Johnson was taken suddenly ill on Wednesday and was taken to the Kingston City Hospital.

Miss Cornelia DeWitt and Miss Sarah DeWitt of Brooklyn spent Thanksgiving and the week end at the DeWitt home.

Miss Anna Osterhoudt of Oneonta is spending a week at her home.

The Thanksgiving offering of the Reformed Church for the Industrial Home amounted to $37.

Mr. and Mrs. Henry [illegible] of Ellenville and son, Robert, of Amherst College and daughter, Catherine, who is attending the Normal School at New Paltz, were guests of Mr. and Mrs. John Ostrander on Thanksgiving Day.

Miss Elizabeth DeWitt of Poughkeepsie spent Thanksgiving Day at her home.

The Home Bureau gave a community luncheon to members and their friends on Monday in the basement of the church. It was well attended and enjoyed by all. Miss Nance lectured on nutrition and balanced rations.

Ladies' High Shoes in several good styles at C. S. Wood's.—Advertisement.

PUBLIC AUCTION.

I, the undersigned, Executor of the last Will and Testament of FRANCES M. REED, deceased, in order to finally settle the estate, will sell at public auction at the late residence of the said Frances M. Reed at [illegible] Montgomery Avenue, Kingston, N. Y., at 1 o'clock p. m., sharp, on December [illegible], 1925, all of the household goods, chattels and furniture belonging to the said Frances M. Reed, consisting of mahogany beds, bureaus, dressers, stands, bookcases, beds and bedding, bedroom sets, chairs, tables, Oriental rugs and other rugs, bric-a-brac, paintings, Haviland china, Limoges china, ornaments, table and other silver, silver sets and silver pieces, and all of the other contents and furniture too numerous to mention.

Dated, November [illegible], 1925.

CHARLES W. WALTON, Executor

[illegible] G. DAYTON, Auctioneer.

The Up-To-Date Co.

DISTINCTIVE

Millinery

SPECIALLY PRICED

$5.00

Smart Hats of the Moment
Example of Fashion's Latest
Inspirations for all occasions.

Felts, Velours, Velvets,
Satins, Combinations,

Every important shape and all the favored shades and black.

The Up-To-Date Co.
303-305 Wall St. Kingston, N.Y.

LEARNING THE GAME

Students of the Moran Night School are learning—through personal instruction—how to play the fascinating game of business. Won't you join them?

Call tomorrow. Burgevin Building, corner Fair and Main streets.

County Society Annual Meeting

The annual meeting and luncheon of the Ulster County Society in the City of New York will be held at Sardi's Restaurant, formerly Stewart's, at No. 28 Park Place, New York city, on Saturday afternoon at 1 o'clock.

DR. CADY URGES ALL TO GIVE TO NEAR EAST RELIEF

Kingston, N. Y., Dec. 3, 1925.
To the Editor of The Freeman:
Sir:

Permit me through your paper to urge the public to give all possible immediate assistance to the Near East Relief. If people could see the thousands as we saw them in August in Greece and Syria, I think that all would feel like helping them to the limit. They are being taught useful trades and so will be fitted for caring for themselves as soon as old enough to go out into the world. They make their own clothes, shoes, cook meals and erect buildings. They manufacture rugs, put up marmalade and transform tin cans into cups and plates. They must be helped until they can shift for themselves. Their expectant faces turn toward America. Share with them your Christmas bounty.

PUTNAM CADY.

AGREEMENT REACHED IN IRISH BOUNDARY.

By Telegraph to The Freeman

London, Dec. 3. An agreement has been reached in the Irish boundary dispute, it was learned late today.

The agreement between Great Britain, the Irish Free State and Ulster, is understood to provide for maintenance of the present borders between Ulster and the Free State.

Great Britain is believed to have made financial concessions to both Ulster and the Free State in order to secure their agreement to abide by the present borders.

France Ready to Resume Parleys

By Telegraph to The Freeman.

Washington, Dec. 3 – France officially notified the United States today that she is desirous of resuming negotiations for the settlement of her $4,000,000,000 war debt at the earliest practicable moment.

Ambassador Daeschner, who, it is reported, is soon to be supplanted by Henri Berenger has communicated to Secretary of the Treasury Mellon that the new Briand government will shortly take steps to re-open the parleys.

Hard to Account for Hobbies of Collectors

You can understand a person collecting china or coins or stamps or snuff boxes. These are objects of beauty, or at any rate of interest. Birds' eggs, butterflies, or beetles form interesting collections and teach natural history, while such objects as playing cards, fans, mezzotints, or enamels have at least historic interest.

But of late years many people have abandoned the more ordinary forms of collecting in favor of gathering together all sorts of freakish objects which do not appear to have either beauty or intrinsic value, and the gathering of which at much expense both of time and money looks like sheer waste of both these commodities.

For instance, in a daily paper certain individuals have been boasting of their collections of match boxes, one correspondent declaring that he has over 300 different specimens.

No doubt the collection gives him a certain amount of pleasure, but what will his heirs think of it? Would any museum say "thank you" for it?

But the collector of match boxes shows more discrimination than the man who has spent half a lifetime and goodness knows how much money in traveling all over the world and collecting water from each river he comes across.

Out of each stream he takes a sample in a small bottle, which is then sealed and labeled. He has already hundreds of these bottles, and the number constantly grows.

A hobby that is worse than useless is the collection of title pages. This is a form of curio hunting of considerable antiquity, and is the reason why so many early printed books lack their title pages. Thousands of the rarest books have been mutilated in this way, the classical authors suffering more than others for the reason that their title pages were so often fine steel plates.

Helium for Longevity

Helium, the sun element, is now a commercial product in relation to longevity. It is offered in bottles as an aerated table water. Claimed to be the intrinsic factor of most of the health springs, helium in this impregnated water, is said to prevent the clogging of the vascular glands normally responsible for the nutrition of the body. If they become debilitated or functionless there is senility and the phenomena characteristic of certain chronic complaints. Vital statistics gathered in the vicinity of some of these springs are very interesting—accounting in one instance for no fewer than 20 octogenarians in a population of 528. The difficulty of obtaining a supply of helium at an economic price has held back its therapeutic applications. It is now available at a figure which permits its sale in England in aerated water at about 10s 6d per dozen bottles.—London Times.

Kings Made Sea Popular

Do you know why you go to the sea shore to spend your summer vacation? It is because the sea shore was made fashionable by royalty.

There was a time when no one ever thought of spending a holiday by the sea. Such a thing was unheard of. The country and inland watering places were then in favor. Then came a change.

George III of England became ill and, according to Tit-Bits, was advised by his physicians to go to Weymouth-by-the-sea. Instantly the town came into favor. Later George IV patronized Brighton, and the resort became famous. And from then on seaside vacations became increasingly popular.

Protestants Visit Pope

Among the hundreds of thousands who, during the year of pilgrimage, sought audience with the pope, have been many Protestants, whose requests have been received quite as hospitably and granted quite as quickly as those of Catholics. Especially notable, in this respect, were two Scandinavian pilgrimages. The first contained 400 Catholics and 40 Protestants; the second, 30 Catholics and 180 Protestants. The Protestants, among them several pastors, were regularly inscribed as Pilgrims and were given a special welcome by the pope in his informal address.

Wise Child

The attitude of so many foreigners across the seas toward America demonstrates the truth of the proverb about fair-weather friends, and reminds one of little Billy.

Billy's uncle paid him a visit. When he was leaving, Billy was playing out in front of his home with a group of boys, so his uncle gave him a dime, saying: "You have lots of playmates, Billy; are they all your friends?"

"I was just playing with them," he replied, pocketing the dime in his pocket, "but they'll all want to be my friends now."

More and More Candies

More than $200,000,000 worth of candies of all sorts are annually consumed in the United States.

SAUGERTIES.

Saugerties Dec 3 — Mrs. Alvah Quick of Post street is ill at the Beers Sanitarium and is under the care of Dr. John C. Kamp.

George D. Hass of the U. S. Naval Hospital was the guest of Miss Martha Knaust on Livingston street.

Martin Cantine who has been quite ill at his home on Main street with an attack of erysipelas is slightly improved under the care of Doctors George Chandler and E. D. Loughran of Kingston and Dr. John C. Kamp of this village.

Roy W. Croswell of Lake Mohonk spent the week end with his parents on Livingston street.

Mrs. Wilbur See and son of Wanaque, N. J., are visiting Mr. and Mrs. Henry Ohley on West Bridge street.

Mr. and Mrs. John Palmer and Mr. and Mrs. Frank Palmer and children of Poughkeepsie called on relatives in Saugerties last Sunday.

Miss Frances Felton has returned to Manasquan, N. J., after a visit with her parents on Finger street.

Miss Lucille Brown has returned to New York city after a visit with her mother on Washington avenue.

The entire roadway from Saugerties to Cemonton is expected to be open to traffic by Sunday and the flagging will be entirely done away with.

Abram Miller of Washington avenue has resigned his position as sexton of the Trinity Church on Barclay Heights. Mr. Kellogg of Barclay Heights will hereafter be sexton.

The annual Thanksgiving offering of the Ladies' Aid Society of the Methodist Church for the building fund was $182.

Frank Sinnott of Partition street has purchased a new Buick coupe, 1926 model.

Mr. and Mrs. R. B. Overbagh and daughter of Main street were the guests of Mr. and Mrs. Frank E. Fuller of Youngstown, Ohio.

Edward Keeley of Main street has returned to Port Washington, L. I., after spending the Thanksgiving holiday at home.

Irving Ershler has returned to his studies in the Albany School of Pharmacy after a few days at his home on Russell street.

Mrs. Katy Clum of Main street has gone to New York city where she will spend the winter months.

David Hildebrandt and family have moved into their new home on Market street.

The every member canvass of the Trinity parish will be made next Sunday, December 6.

The Parent-Teacher Association held a meeting at the library auditorium this afternoon with a number of new members present. Mrs. B. W. Gifford was the speaker.

Emmanuel Chapter, O. E. S., entertained the members of Ulster Lodge, No. 193, on Wednesday evening, it being the annual Master Mason night of the chapter. Entertainment was provided and refreshments were served.

Mrs. George Adie and family of East Orange, N. J., have returned home after a visit with her mother, Mrs. Emma Williams on Partition street.

The new sewerage extensions on Bennett, Washington and Malden avenues have been completed by Contractor N. Leone of Catskill, under the supervision of Engineer James F. Loughran.

Mr. and Mrs. Julian Burroughs and daughter were guests at the Bigelow Homestead at Malden on Monday. Mr. Burroughs is the son of John Burroughs, the great naturalist.

Mr. and Mrs. George C. Layman of Ulster avenue, are visiting in New York city.

Howard Porter of Mt. Marion has returned from a trip to France and Belgium, which covered a period of two months.

Richard Coon, a representative of the American Book Company, gave a very interesting address to the student body at the Saugerties High School on Tuesday morning, the subject being "Things I have Never Seen or Heard."

The meeting of the Women's Church Service League of Trinity will be held on Wednesday evening, December 9.

Mrs. C. Leslie Mulford will dispose of this week a roast pig well done, the proceeds to go to the Old Ladies' Home on Ulster avenue.

Miss Anna Styles of Cedar street, is taking a course of telegraphy at the Western Union office on Main street.

John Galutch of Canoe Hill was fined $10 by Police Justice Gardner on Monday for public intoxication, the fine being paid.

Jeremiah Carle of the local post office force is making the routes, with the letter carriers checking up on mail being received and sent through the Saugerties post office.

The minstrel troupe of William H. Raymond Lodge, I. O. O. F., of this village, will give their performance on Thursday evening, December 10, when a clam chowder supper will be held in West Saugerties, in the Country Club, for the benefit of the Rebekah Lodge of that place. An old fashioned square dance will also be held.

Anyone who wishes to contribute to the Christmas fund in the schools this year for the benefit of the school children's Christmas may do so by sending their donations to Supt. J. C. Benedict.

Katherine Moore of West Bridge street, had her tonsils removed at the Kingston City Hospital last Saturday.

The work of the Red Cross membership drive which was started last Sunday by the local members of the Elks' Lodge, will continue throughout the week to enable them to cover the entire town.

DANCE
CLERMONT DANCE HALL
SATURDAY NITE
Music by Colonial Serenaders.

Annual Meeting Of County Farm

(Continued from Page One.)

tive Marketing Agencies the best scheme yet devised to more economically and systematically market the farmers' crops. None of them are yet perfect. All are quite new in this country, but they have made a marvelous growth. In this year of 1925, Farmers Co-operatives in this country did a business aggregating two and a half billion dollars, one fifth of the whole farm business of the county. This new work for the farmer needs help from the Farm Bureau. And the Farm Bureau has always given it and will give it; hunted up facts, obtained information, called meetings and in every way has been as helpful as only a good hired man can.

And there is one thing more, the Farm Bureau hopes to do. It wants to bring the farm man and the city man to a better understanding one with the other. It has helped to bring all classes of people of a community together so that they work together and play together and understand one another. And as our interests are the same, it would like to do as much with our city friends, to the mutual benefit of both parties.

We are pleased with our membership for the coming year. We give heart felt thanks to those worthy members who unsolicited sent their membership dues in. They stand high on the honor roll. What heartens us is the belief that they must have had faith in our works. We can't help but tell you that our county tops the list of the counties of the Empire State of the Union in membership today. The county and you may take pride in that.

So we have worked. And along the same lines we will continue for the coming year, making the Bureau a service organization. "Let him that is greatest among you be your servant." If we are going to make the Farm Bureau the greatest thing among us we have got to call upon it in times of need for service, and our aim is to never let a call go unheeded or unanswered.

We like to live in Ulster county with its pleasant mountains, rich valleys, rivers, creeks and streams, we like to work in Ulster county when we work, we like the folks in Ulster county, we like its firesides on a late fall evening, we like its orchards, its meadows and the cows upon its pastures; it is a varied and pleasant and, with money enough and contentment enough for those who will work. Then why chase the rainbow in distant lands. If you were where the rainbow seems to be, it would seem to be somewhere else. And we have brilliant and sometimes double rainbows in Ulster county. Let's stay here and work our farms and raise our families and visit together once in a while and cuss the Volstead Law and try to keep down the taxes.

The Home Bureau Work.

Miss Nance was called upon also for a report, but stated that since she had been in the work only a little over three months she could not of course give an adequate annual report. She did tell of the large amount of office work; the rapid growth in memberships and of the big program being put on in the various communities by the local leaders, and other directors. The various projects being undertaken are food preparation, nutrition, clothing, home management, interior decoration, home care of the sick, civics, rural engineering, junior extension, recreation, dramatics, landscape gardening. It is the hope of the Home Bureau to complete all of these projects this year.

Miss Nance also announced that as the result of the sale of refreshments at the last picnic, nearly $665 was cleared. In closing she thanked the people of Ulster county for their co-operation and bespoke of great if not greater co-operation in the future.

The Farm Bureau Report.

When Manager Wigsten of the Farm Bureau wa called upon for his report, he stated that the full annual report would be given to the board of supervisors and also be published in The Freeman, and so, in the interest of shortening the program asked to be excused from reading the same at the meeting. His request was granted.

Want Daylight Saving Abolished.

The matter of securing a revocation of daylight saving time for Ulster county came up for discussion and much was said on the subject. Mrs. Young was of the opinion that the young mothers throughout both county and city would strongly fortify both the Farm and Home Bureau in an appeal to revoke this law in the interest of better health conditions for young children. Chairman Davis appointed Mr. Hathaway and Mr. McSpirit a committee to draft resolutions applying to the Legislature and also the common council of the city of Kingston for a revocation of this law, and the following resolution was presented by this committee and its adoption voted passed:

Resolved: That the Ulster County Farm and Home Bureau at its annual meeting held on Kingston, December 2nd, 1925, herewith go on record as condemning the present daylight saving law now in operation in the city of Kingston and in other localities throughout this state, as being detrimental to the welfare of farmers and the large majority of other people affected by such law. Be it resolved that we favor the repeal of the daylight saving ordinance in the city of Kingston and other New York cities. Be it still further resolved that a copy of this resolution be presented to the mayor of Kingston, also to the assemblyman and senator of this district.

(Signed)
E. W. HATHAWAY,
EDWARD McSPIRIT.

Tell the World About Ulster.

The first address of the afternoon was by Mrs. Edward Young of Milton, the newly elected president of the New York State Home Bureau Federation. Mrs. Young was strongly in favor of letting the world know what a marvelously beautiful, healthful and delightfully livable place Ulster county is. Among all of our treasures none equals that of our homes, for according to a noted foreigner visiting Amrica, "Here in its rural homes lies the strength of America." The ultimate aim of the Home Bureau is to make better, happier, healthier, more enjoyable homes in all communities. Mrs. Young then went on to tell of the proposed educational and practical work which the State Home Bureau is hoping and planning to undertake.

What Dramatic Art Is Doing.

Another interesting address was given by Miss Mary Duthie, specialist in dramatic arts at Cornell, who told of the splendid community spirit aroused through the putting over of community plays, practically the only present day substitute of the "bees" of yesterday that brought together the men and women of the community. Local dramatics also develop individual talent and make it possible to give good, clean entertainment that is always popular. Miss Duthie especially urged the writing and giving of rural plays that shall present the farmer and farm life as it really is, rather than caricaturing it.

Compliments Ulster County.

Dr. C. E. Ladd, state director of extension, was next introduced by Mr. Davis. Dr. Ladd complimented the Ulster County Farm and Home Bureau on having the largest membership of any similar organization in the state, to date, even though some of the larger cities might later show a larger membership. The speaker considered the real growth and development of rural life in the Empire State to be due to this great mass of interested men and women all over the state. Dr. Ladd showed New York as a great dairy state, as possessing two of the greatest fruit belts in the country—the Ontario and Ulster fruit belts, as raising more potatoes than most states and supremely as giving the children of the state and especially New York city the cleanest, best and cheapest milk to be found in this part of the world, with nothing like it in the western states or European cities. Judging from the past as well as present progress, Dr. Ladd prophesied almost unbelievable things for this state in the future, especially if the cooperative spirit of the people of the state keeps pace with material and industrial progress.

Other Speakers.

Mr. Peck of the Greene County Home Bureau was present and on invitation from Mr. Davis brought the greetings of his county and expressed his appreciation of the good he had gained by his attendance at the session of the Ulster County Farm and Home Bureau.

Louis S. Coe, secretary and manager of the Kingston Chamber of Commerce, also had a few words to say. In addition to a cordial word of welcome from the C. of C., Mr. Coe informed those present that the Kingston Chamber of Commerce now has a bureau of agriculture. It is not to rival the Farm and Home Bureau but to make it possible for the city men and women, especially the men and women of industry, to become better acquainted with the men and women of industry in the rural parts of the county.

The meeting adjourned to Epworth Hall to participate in the annual banquet.

BORST Grocery Company

203 Foxhall Avenue — 140 Cedar St.
Phone 2660. — Phone 454.

THE STORES WITH THE GREEN AND WHITE FRONT

Our Motto:—Quality, Fair Prices and Service

BUTTER
Sweet Cream Tub Butter, will always satisfy, lb 57c
Morris Supreme, 1 lb prints 53c
Cloverbloom, 1 lb prints 55c

SCRATCH FEED
Park & Pollard's Red Ribbon, cwt ... $2.85
Full of Pep, cwt $3.15
Delivered.

SYRUP
Pure Maple, qt. can 70c
Karo—Blue Label, 2 cans for 25c
Karo—Orange Label, can 16c
Karo—Red Label, No. 2½ can 23c

RICE AND BEANS
Fancy Head Rice, 3 lbs. for 25c
Medium Beans, lb 11c
Marrowfat Beans, lb 15c
Calif. Lima Beans, lb 20c

POTATOES
Good quality, peck 69c

MATCHES
Birds Eye, pkg 5c
Diamond Brand, pkg 6c

BACON AND SAUSAGE
Van Deusen's Bacon, sliced, lb 50c
Van Deusen's Sausage, lb 43c

CANDY
Oxheart Choc. Drops, lb 29c
Choc. Covered Dates, lb 25c
Peanut Brittle, lb 20c
American Mixed Candy, lb 21c
Gum Drops, lb 19c
Hershey's Milk Chocolate Kisses, 2½ lb box $1.19

COFFEE
Try our O-So-Good Brand, a fine drink, lb 45c

FLOUR
Gold Medal or Bridal Veil, 24½ lb sack $1.29
Seeley's Pure Buckwheat Flour, 10 lb bag 59c

FRUITS AND VEGETABLES
Oranges, doz 35c, 45c, 50c
Grapefruit, 3 and 4 for 25c
Apples, Fancy A-1 fruit, Baldwins and Jonathans, 3 qts 25c
14 qt. basket $1.00
Lemons, doz 30c
Red Onions, 3 lbs 20c
Rutabagas, 3 lbs 10c
Celery ..... 15c and 18c
Green Peppers ..... 5c each; 6 for 25c
Parsnips, lb 5c
Bananas, lb 10c

BEECHNUT SPECIALS
Baked Beans, can 14c
Spaghetti, can 15c
Mustard, bottle, 15c; 2 for 25c
Pure Jelly, glass 25c
Pure Strawberry Jam, glass 40c

ON THE JOB

A girl from a telephone exchange fell asleep while at church.

The preacher announcing the hymn, said: "Number 428."

At that moment the girl awoke. "I'll ring 'em again," she murmured.

FREE DELIVERY TO ALL PARTS OF THE CITY.

ANNUAL MEETING OF S. & L. ASSOCIATION

The annual meeting of the shareholders of the Kingston Co-operative Savings & Loan Association will be held in the office of the Association, 293 Wall street, on January 4, at 7:30 o'clock in the evening. The regular night falls on New Year's night and according to the by-laws the meeting must be held the following Monday evening. Directors will be elected at that time. The polls will be open from 7:30 until 9 p. m.

GREENE COUNTY ALSO HAS INTOXICATED AUTO DRIVERS

The Greene county grand jury brought in twenty-four indictments when it reported in Catskill on Tuesday in supreme court there. Of that number eleven were for men charged with driving automobiles while intoxicated.

Supper at Modena.

The ladies of the Modena M. E. Church will serve a chicken patty supper in the church on Tuesday evening, December 8. Supper served from 5:30 on. Menu: Chicken patties, mashed potatoes and gravy, turnips, home made bread, celery, pickles, cranberries, cabbage salad, crullers and coffee.

Stone Crushing Plant Closed.

The state highway stone crusher plant near Jay's Lane, this city, where from 30 to 40 men have been employed since about April 1, closed down on Monday for the winter months.

Points Out Neccessity for Health Standar

Health is a feeling of well-being which one is filled with enthusiasm and vigor for both work and play, says Lydia Clark, director of physical education for women at Ohio State university, writing in the Hygeia, popular magazine of health published by the American Medical association.

Modern life is making such extreme demands on the nervous energy of business and professional women, Miss Clark points out, that it is imperative to control all the forces pertaining to health. Health is an asset of which few of us take cognizance until nature has given us many warnings to take stock of our health budget. But even with repeated warnings, there are many who fail to recognize the stop signal because of the lack of knowledge of the degree and quality of health they may easily possess.

Miss Clark asked many groups of people if they considered themselves well, or in good health. The majority of persons in such groups usually replied in the affirmative. Further inquiries have proved that few of those questioned were free from colds, headaches or minor ailments.

There is a popular notion that health is a negative quality, and that one is in good health unless he is actually confined to bed, or under the care of a physician. Examination and questioning has been a useful means of establishing a truer idea of the meaning and need of a positive health standard, the maintenance of which must make for greater happiness and a richer life.

Assassin's Kin in Need

Being brother of an assassin is not generally regarded as a claim to public benevolence, but a newspaper correspondent has received a letter written in faultless Croat from one who craves alms on such a ground. He is, in fact, brother of the most important assassin since Brutus, in his influence on the history of the world. Gavrilo Princip is now virtually an exile in Terezin, just across the ditch from Italian Fiume. He does not like the present Yugo-Slav government, and the government heartily reciprocates. So he suppose that all who have money to spare show their gratitude towards the brother of the man who touched off the World war, Gavril Princip, assassin of the Austrian heir apparent.

35 Taxis Ruined In Boston Fire

By Telegraph to The Freeman.

Boston, Mass., Dec. 3.—Fire of suspicious origin swept the big garage of the Checker Taxi Company on St. Boloph street, Back Bay, today, ruining 35 taxis and doing property damage estimated at $50,000.

Regular drivers of the Checker Company went on strike over a month ago when the company failed to recognize the union and their places have been filled by strike breakers.

Investigation after the fire showed that the heating and lighting system in the garage were intact and that there were no signs of spontaneous combustion.

During the progress of the fire the blazing taxicabs were run from the garage by firemen and volunteers.

YOUTH FRACTURES HIS RIGHT LEG

Barton Erickson, aged 6 of 281 Washington avenue, a few days ago while at Lake Katrine slipped and fell fracturing his right leg between the knee and hip. Dr. H. P. Van Wagenen gave the necessary surgical attention, after an X-ray had been taken. The boy is getting along satisfactorily.

Pirie's Former Bravado Gone

By Telegraph to The Freeman.

New York, Dec. 3.—Death in the electric chair, for Gordon Pirie, 19, slayer of his chum, George Nye, Jr., with an axe, will be the objective of District Attorney John E. McGeehan, he announced today. McGeehan has called twelve witnesses to appear before the grand jury Monday, when he will ask an indictment for murder against Pirie.

Pirie was a dejected figure in his cell today. All his former bavado was gone and he seemed to be on the verge of collapse.

His chum, Nye, whom he killed with a hatchet in a bed room of the Pirie apartment "because Nye had talked about a girl they knew," was to be buried today.

"I do not want to bring the name of any girl into a murder case," said District Attorney McGeehan, "just because it is used by a fellow who admits he is a murderer, a thief, a liar and a forger."

Pirie now says he didn't wait for Nye to fall asleep before he attacked him with a hatchet.

Mrs. Hoskins to Lecture.

Mrs. Hoskins of Beirut, Syria, speaks at the Elmendorf Street Presbyterian Church tonight at 7:45, in the assembly room. She has a wonderful story of her many years there. No collection. Free to all.

Mason Hurt in Fall from Roof

Calvin Hasbrouck, aged about 65, employed by Quick & Freer, mason contractors of Stone Ridge, Wednesday, while working on the roof of the residence of Edward S. Morris, 284 Washington avenue, stepped and fell from the roof to the ground, about 15 feet. No one saw him fall.

When seen lying on the ground unconscious Hasbrouck was carried into the home of Mr. Morris. Dr. H. P. Van Wagenen was called and went to the house and had him removed to his office on John street. Necessary medical attention was given and an X-ray taken which showed the collarbone and left shoulder broken, also four ribs fractured and back injured. Later after surgical attention Mr. Hasbrouck was taken to his home at Stone Ridge.

MORAN STUDENTS BEGIN BUSINESS CAREERS

Business positions have been accepted by students and graduates of the Moran Business School, Burgevin Building, corner Fair and Main streets, as follows:

Miss Katharne Delamater, honor graduate, class of 1925, with Judge Frederick Stephan, Jr., 3 East Strand.

Miss Helen Delamater, another efficient graduate, class of 1925, with Homer C. Kuhlman, Inc., automobiles, 721 Broadway.

Frank Vertetics, a student of the combined course, class of 1925, with F. Jacobson & Sons, 77 Cornell street.

Miss Gertrude Rafferty, secretarial department, class of 1925, with H. D. Wesley, public accountant, 264 Fair street.

Michael Abdallah, graduate accounting department, class of 1925, with F. Jacobson & Sons, 77 Cornell street.

Miss Catherine Laux, combined course student, is rendering satisfactory service in a part-time position with the Ulster County Savings Institution, 278 Wall street.

It is not too early for students planning to begin either day or night courses in January to communicate with the Moran Business School. A satisfactory program is arranged to meet the individual requirements of each student.

P.-T. A. No. 1 Meeting.

A meeting of the Parent-Teacher Association of School No. 1 was held at the school building on Tuesday evening. Two new members were received into the association. A new vice-president, Mrs. J. Fitzpatrick, was elected. Plans were completed for the children's Christmas party, besides other items of business which made it a very interesting meeting. A social hour followed, consisting of vocal solos, victrola selections, and a circus lunch, all of which were thoroughly enjoyed by everyone present.

CARRIES GOSPEL TO FAR-FLUNG PEOPLES

Missionary Has Journeyed Thousands of Miles.

Perhaps the most remarkable bush missionary of Australia is Philip Lewis. Since 1898 he has carried the gospel some 150,000 miles, including 53,000 on foot. Mr. Lewis does not belong to any sect, and he does his work without the slightest monetary recompense. Not even a collection is made at his services.

Converted from the Jewish religion to Christianity during a religious revival in the East end of London in 1890, says the Christian Science Monitor, Mr. Lewis came to Australia six years later. He spent two years in the cities and chanced to hear a statement that the backblocks of Australia were absolutely lacking in religious instruction. That decided his life work—he would carry the torch into the wilderness.

His route has extended from 100 miles north of Cloncurry, in Queensland, through the back country of New South Wales, and, on occasions along the northwest coast of Tasmania. Thanks to the hospitality of those bighearted people of the interior, he has never lacked for a meal, and every offer to pay for accommodation has been refused. The outback settler is a kingly host.

The missioner travels according to an itinerary by which he is able to visit each little center at least twice a year, but he is finding a difficulty to keep to that program, as his circle is gradually widening. Settlement is pushing out into the wilds and Mr. Lewis is overjoyed to know that there is an increasing demand for his services. He states that prior to his coming some of the people he visited had not heard a church service for periods ranging up to ten years.

Mr. Lewis does not confine his work to the white people. He moves also among the blacks, where he has had a certain amount of success. Many of the children in the most outlying parts of the interior, unfortunately, have to remain untaught, because Mr. Lewis is unable to reach them, and the parents cannot afford tutors or governesses. This intrepid bush commissioner considers that the climate, while trying, is not too severe for European settlers. He said Italians in great numbers are settled in the Far North, while every coastal center has a densely-populated "Chinatown," and in the west of New South Wales there is a large Afghan population.

Sextant for Aviators

A report from Portugal says that scientists in that country have invented a sextant which enables an air pilot to find his way through the air by astronomical observations alone. The ordinary sextant used by navigators is an instrument for measuring angular distances; for instance, latitude at sea can be determined with it by taking the sun's altitude at noon. The new sextant, according to the inventors, will make it possible for an aviator to disregard the earth entirely. If such a sextant has been invented, there is little doubt that methods of aerial navigation will be materially altered.

Pensioned Soldiers

About three-quarters of a billion soldiers receive pensions from various countries throughout the world. Germany stands at the head of this list, with more than a million and a half such pensioners, while France has but a few thousand less. Great Britain comes third with a total of 1,170,000. After Great Brit in Comes Italy with 800,000, and next Russia, with 775,000. Poland has 320,000, and Czechoslovakia 236,000. The little country of Serbia has 165,000 pensioners, while the United States has the comparatively small number of 157,000. Belgium has 50,000 pensioners, which is very high in proportion to her population.

Relics of Primitive Tribe

Scientists of Keio university are reported to have made important discoveries in a shell mound which they excavated recently in the forest of Koyasu, near Yokohoma.

Human bones, earthenware, flint arrowheads and ear decorations made of shells lead anthropologists to believe they have found evidence of a primitive tribe which inhabited the land of the mikado thousands of years ago. Further excavations in the district are being planned.

Elderly Tripping

Theodore Dreiser, the novelist, was talking at a Greenwich village tea about a veteran critic who had deserted his wife and abandoned a good job for a country girl of seventeen or eighteen summers.

"Our poor friend's fate," said Mr. Dreiser, shaking his head and smiling whimsically—"our poor friend's sad fate shows us that you can watch your step for 50 years and then trip over a dimple."—Pittsburgh Chronicle-Telegraph.

Long Horseback Ride

A former English schoolmaster is making the long trip by horseback from Buenos Aires to New York in order to demonstrate the endurance and hardihood of the Argentine type of horse. T. A. Tschiffely left Buenos Aires April 21 and four months later had reached Bolivia. Writing to friends, he said the animals were in better condition than at leaving Buenos Aires.

A Remarkable Picture.

Dr. Putnam Cady will speak on Sunday at the five o'clock service on the value of the remarkable painting by George Inness, Jr., entitled "The Only Hope." Those who saw it exhibited here, can never forget it. The address will be on "The Ministry of Art."

Army Officers Are Promoted

By Telegraph to The Freeman.

Washington, Dec. 3.—Colonel Marsh B. Stewart today was appointed by Secretary of War Davis as superintendent of the United States Military Academy at West Point. He succeeds Major General Sladen, who was assigned to command the Philippine department.

Major John G. Quekemeyer, aide to General Pershing, was selected as commandant of cadets at West Point, the post now held by Colonel Stewart, who with his promotion will be made a brigadier general.

In the Philippines, Sladen succeeds Major General James H Morac, who becomes commandant of the Ninth Corps Area, at San Francisco. Brigadier General Preston Brown, commander of the First Division at Fort Hamilton, N. Y., was appointed commandant of the First Corps Area, at Boston. He succeeds Major General Andre W. Brewster, who retires on December 9. Brown was promoted to a major general.

CONSIDER PLANS FOR LAKE CHAMPLAIN BRIDGE.

By Telegraph to The Freeman

Albany, N. Y., Dec. 3.—Legislators from New York and Vermont met here today to consider plans prepared by State Engineer Roy G. Finch of this state, for a bridge across Lake Champlain.

Five sets of plans, ranging in cost from $620,000 to $1,200,000 have been prepared by New York's state engineer.

Four sites are being considered, Port Henry, Wrights, Larabee's Point, Crown Point and Chimney Point.

SAUGERTIES BANK DISTRIBUTES $45,000 IN XMAS CLUB CHECKS.

The Saugerties Bank on Wednesday distributed to its Christmas Club members checks totalling $45,000. This is the ninth successive year the bank has had Christmas Clubs.

SKELETON OF WOMAN BAFFLES AUTHORITIES.

By Telegraph to The Freeman.

Waterloo, N. Y., Dec. 3.—Discovery of the skeleton of a woman in a swamp here gave authorities a baffling problem today. There was nothing to identify the body except some sheets of music which indicate she might have come from Hutchinson, Kansas.

The body hidden behind a shelter made of tying pieces of a dress between two trees, was discovered by a hunter. A man's felt hat and a travelling bag were among the articles found near the bones.

Several sheets of violin music were strewn about the spot. On one sheet was written the name Irma Taglia and others bore rubber stamped inscription of the Kents Music Company, Hutchinson, Kans.

Coroner Bacon said the body had been in the swamp several months.

NANNA FRANCES HOLMES PRESENTS BOY RADIO FAN.

Nanna Frances Holmes of Yonkers, who presents prose and poem recitals, has included in her regular programs "Bob's Class Buys a Radio," written by H. L. Van Deusen, of The Freeman staff, and published in the Radio Magazine of the New York Herald-Tribune. Permission to use the radio yarns was granted her by Mr. Van Deusen at her request. Her latest recital was given in Chatham, New Jersey, and she has written Mr. Van Deusen that "the big boys liked it as well as the older folks present. Needless to say I enjoyed telling them about Bob."

Mrs. Holmes from time to time broadcasts from the different New York stations and expects to put the story on the air some night.

KIPLING'S CONDITION IS SLIGHTLY IMPROVED.

By Telegraph to The Freeman.

London, Dec. 3.—The condition of Rudyard Kipling, poet and novelist, who is ill of bronchial penumonia at his home at Burwash, Sussex, was reported as "slightly improved" today.

Mrs. Kipling and two nurses are in attendance. Mrs. Kipling has had practically no sleep for two days.

Court Martial 3 Naval Officers

By Telegraph to The Freeman.

Washington, Dec. 3.—Court martial for three naval officers on charges of neglect of duty and inefficiency was ordered by Secretary of the Navy Wilbur today, as an outgrowth of the collision at sea last September between the United States cruiser Milwaukee and the American schooner Benjamin A. Brent, which resulted in the schooner's sinking soon after being hit.

The officers ordered tried were: Captain Frank L. Pinney, commanding the Milwaukee, whose home is in South Manchester, Conn.

Lieutenant Corry, deck officer of the cruiser Raligh, whose home is in Little Rock, Ark.

Ensign Elliott Moore, deck officer of the Milwaukee, whose home is in East Orange, N. J.

IMPORTANT MEETING OF KINGSTON POST, NO. 150

A regular meeting of Kingston Post, No. 150, American Legion, will be held at 8 o'clock Friday evening at the rooms of the Retail Grocers' Association, Newcombe Building, corner Broadway and Franklin street. This meeting should be of special interest to every member of the post. The fact that the post will soon be operating from its own home in the American Legion Memorial Building and recent changes in methods of administration at department and national headquarters have made it necessary to revise the post by-laws to comply with these new conditions. A committee was recently appointed to study the present by-laws and report the changes necessary. This committee will report tomorrow evening and action will be taken on their recommendations.

Storm Warnings Ordered.

By Telegraph to The Freeman.

Washington, Dec. 3—The United States weather bureau today ordered northwest storm warnings displayed from the Virginia Capes to New London, Conn.

Western Meat & Poultry Market

WEEKLY SPECIALS!

PORTERHOUSE, SIRLOIN AND TOP ROUND STEAK, lb..22c
LEAN, SMOKED, SKINNED HAMS, lb.....23c
SIRLOIN AND ROUND ROAST, lb.....20c & 24c

Chuck Steak, lb.....20c
Chuck Roast, lb ...15-18c
Meaty Solid Chunks of Beef, lb.....15c
Lean Plate Beef, lb....10c
Hamburger Steak, lb...16c
Sugar Cured Corn Beef, lb.....10c
Tender Beef Liver, lb..16c
Pork Loins, lb.....29c

Pork Chops, lb.....29-32c
Small Boneless Hams, smoked or fresh, lb.....25c
Fresh Hams, foot off. lb.24c
Leg of Lamb, lb.....32c
Lamb Chops, lb.....28c
Stewing Lamb, lb.....16c
Veal Chops, lb.....25c
Legs of Veal, lb 23c
Roasting Veal, solid chunks, lb.....22c

PURE HOME MADE PORK SAUSAGE, lb.....25c
LIVE CHICKENS, lb.....28c
FRESH DRESSED CHICKENS, lb.....34c

38 EAST STRAND, KINGSTON, N. Y.

CALL 1183. FREE DELIVERY TO ALL PARTS OF CITY.
If you call Friday your order will be delivered Saturday morning.

The Narrow Store With the Big Stock of Clothing. Two Floors.

Ostrander & Woolsey

HEAD OF WALL ST. Next to Rose-German-Rose KINGSTON, N. Y.

Men's All Wool Smooth Worsted Suits at

32.50

These suits are sold in some stores at $40.00. This is a great special we sell at this price, every suit is guaranteed to wear to your satisfaction or we give you a new one right here in the store.

Colors are oxford grey, medium grey, blue serge, plain brown and golden brown.

Men's Good Strong "Slip on" Pants

3.98

These pants will certainly wear well, guaranteed by the Reading Co.

Extra Heavy Pants

4.98, 5.98, 6.98, 7.98

These pants are extra heavy, of the good wool kind. Sizes 34 to 46.

Substantial Savings

The prices you pay for quality foods at an A & P store are decidedly lower.

Made from finest pure sweet cream. Delicious!
Creamery Butter lb 55c

Cleans the house from cellar to roof.
Gold Dust large pkg 25c 6 small pkgs 25c

Pure white shortening for all purposes.
Snowdrift can 23c

Finest quality. Makes delightful puddings.
Tapioca A&P Brand 2 pkgs 25c

The famous health soap.
Lifebuoy Soap 3 cakes 20c

Elastic Starch pkg 10c
Heinz Spaghetti small can 11c medium can 17c
Heinz Sweet Gherkins doz 29c
Gorton's Codfish ½ lb pkg 15c
Macaroni or Spaghetti pkg 10c
Crab Meat No. ½ can 42c
Jam (with Apple Pectin) SULTANA Brand jar 28c
Cider Vinegar gallon jug 65c
Peanut Butter A&P Brand lb 23c
Fruit Cake N. B. C. 1 lb carton 75c 2 lb fancy decorated tin $1.75
Cranberry Sauce OCEAN SPRAY CAPE COD 25c

A full line of **CANDIES** *for the holidays!*

Tea "OUR OWN BLEND" ½ lb pkg 25c

Your favorite **COFFEE** *is among these:*

Bokar lb pkg 48c
Red Circle lb 43c
8 O'clock lb 39c

THE GREAT ATLANTIC & PACIFIC TEA CO.

Morgan Davis & Co.
Successors to Gwynne & Day.
Established 1884.
Members N. Y. Stock Exchange
66 BROADWAY.
NEW YORK.
Branch Office Connected
By Private Wire
EAGLE HOTEL,
KINGSTON, N. Y.
R. B. Osterhoudt, Manager.
Telephone 2444
Weekly Market Letter
On Request

Order Forest Seedlings Now

It appears that there is going to be a brisk demand for forest tree seedings for reforestation purposes in the spring, and this suggests that those who contemplate ordering the same should do so promptly this fall. Order blanks from the State Conservation Commission are on hand in the Farm Bureau office and can be had for the asking.

Along with this interest in reforesting idle or waste lands, there has grown an interest in the eradication of wild gooseberries and currants within white pine areas. This is for the purpose of protecting the valuable white pine areas from the deadly blister rust disease. It has been proven that when the currants or gooseberries are eradicated within the area and for a distance of six hundred feet, that the pines are safe. In this county large areas have been eradicated under the direction of Messrs. Harpp and Rankin, local blister rust agents. Plans are also under way for the eradication work in many additional areas as soon as labor difficulties can be met.

The report for 1925 shows the acreage cleaned from the gooseberries and currants in Ulster county to be a total of 2,656 acres. Those cooperating were Bertha Miller in the town of Marbletown, Saugerties Farms in the town of Saugerties, Philip Buttrick in the town of Woodstock and the New York city department of water supply, in the towns of Olive, Hurley and Woodstock.

THE JOINERS.

News of Interest to Members of Fraternal Societies.

The following lodges hold regular meetings this evening:

Benevolent Daughters of Salome, 103 Cornell street.

Exempt Firemen's Association, at Central Fire Station.

Star of Kingston Lodge, No. 35, Shepherds of Bethlehem, 14 Henry street.

United Sons and Daughters of Zion, 103 Cornell street.

Colonial Lodge, No. 1,032, R. R. C. of A., at Cook's Hall, Railroad avenue.

Kingston Lodge, No. 970, Loyal Order of Moose, Pythian Hall, Broadway and Thomas street.

The annual meeting and election of officers of St. Mary's Branch, No. 256, L. C. B. A., will be held this evening at 8 o'clock at St. Mary's Hall.

Kingston Chapter, No. 155, O. E. S., will hold its regular meeting at the lodge rooms, corner Strand and Broadway, Friday evening. This meeting will be of special interest to all the members and it is hoped that there will be a large attendance. At the close of the meeting a social hour will be enjoyed. All Stars and Master Masons are welcome.

Tuesday evening, November 24, members of Court Santa Maria, No. 164, Catholic Daughters of America and visiting sisters of nearby Courts, assembled at the Knights of Columbus Hall to witness the initiation of a large and most responsive class of candidates. The ritualistic work under the direction and assistance of the District Deputy, Mrs. Sabyna E. Howley was most efficiently exemplified by the officers of the Kingston Court. Mrs. William H. Reiser, organist in charge of the musical program, brought the pleasant evening to a close with an impressive solo sung by Miss Gertrude Kraus a pupil of Mrs. Reiser. The selection, which was rendered in a sweet, girlish voice, called for unending praise from the members present. Delicious refreshments were served—a social hour enjoyed. Mrs. Lawrence Dugan caterer.

Clam Chowder Sale.

The Ladies' Aid of the Church of the Comforter will serve clam chowder on Friday morning at the parish house. Chowder will be ready at 11:30 o'clock.

DIED.

MACKIMSON—Died in this city, December 2, 1925, Anniss Mackimson, in her 71st year.

Funeral from the parlors of W. N. Conner, 302 Fair street, Friday at 2 p. m. Relatives and friends invited. Interment in Wiltwyck Cemetery.

QUICK—At Cornwall, N. Y., December 2, 1925, Calvin Quick.

Service at THE FUNERAL HOME, 167 Tremper avenue, this city, Saturday, at 2 p. m. Relatives and friends invited. Interment Rosendale Plains Cemetery.

SCHULTZ—At Schenectady, N. Y., December 1, 1925, Eliza D., wife of the late John L. Schultz, and mother of Satie and Tracey M. Freer, in her 73rd year.

Funeral service at the home of her son, 2 Charles street, Schenectady, N. Y., 8:30 Thursday evening and at the New Paltz Reformed Church Friday morning at 11 o'clock. Relatives and friends are invited. Interment in New Paltz Rural Cemetery.

Financial and Commercial

By Telegraph to The Freeman.

New York, Dec. 3.—Stocks were unsettled in the first two hours today by professional selling, based on the expectation of higher money rates and the weaker technical position of the market, after which offerings were suddenly withdrawn and the market was ready for another general rally. The uninterrupted advance of wheat prices with December reaching $1.75 a bushel, was also an important factor in the forward move of stock prices.

Buying demand for General Motors, Chrysler and other well known automobile stocks was sufficient to absorb available stock on a rising market American Can sold above 261.

Pan American, Marland and Standard Oil of New Jersey led a new move in the oil stocks, most of the independent oils moving up to higher levels.

Bullish pools took the opportunity during the forward movement to mark up prices of their specialties. International Combustion Engineering sold above 68, completing a gain of nearly 19 points on the move; Ward Baking B, Savage Arms and National Canners advanced about 2 points in active trading. Murray Body sold down to 6½ for a new loss of 4 points.

Good buying continued in the utility stocks, with Philadelphia Company up 2½ points. Consolidated Gas, North American Company and Montana Power fractionally higher. An overcrowded short interest in industrial and specialty stocks accounted for a number of mild spurts. Commercial Credits advanced 7 points to above 50 and Stewart Warner sold above 84 against yesterday's low at 78.

Quotations given by C. H. Halsey & Co., 27 William street, New York city, branch office, Warren Building, 160-62 Fair street, Kingston, N. Y.

2:45 P. M. QUOTATIONS.

Allis-Chalmers	88¼
American Beet Sugar	
American Can	258
American Car & Foundry	109¼
American Locomotive	121¼
American Smelting & Ref. Co.	121⅞
American Sugar	76
American Tel. & Tel	142½
American Woolen	47
Anaconda Copper Mining	49½
Atchison, Topeka & Santa Fe	124¼
Baldwin Loco	128¾
Baltimore & Ohio	90¾
Bethlehem Steel B	48
California Petroleum	31½
Canadian Pacific	144¼
Central Leather	19⅛
Cerro de Pasco Copper	62
Chandler Motors	49¼
Chesapeake & Ohio	118¾
Chicago, Mil. & St. Paul	9⅞
Chicago, R. I. & Pacific	46⅝
Cons. Gas	94⅜
Corn Products	40⅜
Cosden & Co.	36¾
Crucible Steel	80¾
Erie	37⅞
General Motors	115
Great Northern, pfd	77⅝
Great Northern Ore	26¼
Inspiration Copper	27
Int. Mer. Marine Pfd	37¾
Int. Nickel	47⅞
International Paper	59¼
Kelly Spring Tire	16⅞
Kennecott Copper	56⅝
Lehigh Valley	84¾
Middle States Oil	1⅛
New York Central	127⅛
N. Y., N. H. & H	41¼
Norfolk & Western	144⅜
Northern Pacific	72⅝
New York, Ontario & Western	27⅞
Pacific Oil	60¼
Pan American Pet. & Trans A.	74⅜
Pan American Pet. & Trans B.	77
Pennsylvania Railroad	51⅝
Pittsburgh Coal	
Pressed Steel Car	
Railway Steel Sp'g	174
Reading	87½
Rep. Iron & Stee.	58
Royal Dutch	54⅛
Sinclair Cons.	20⅞
Southern Pacific	99⅞
Southern Railway	116¾
St. Oil California	55⅞
St. Oil New Jersey	43⅞
Studebaker	56
Texas Co.	53⅞
Texas & Pacific Ry.	52¼
Tobacco Products "A"	107
Union Pacific	146
U. S. Industrial Alcohol Co.	75⅛
U. S. Rubber	89⅞
U. S. Steel	131⅞
Utah Copper	
Westinghouse Electric	74
White Motors	84

Chicago Grain Market.

By Telegraph to The Freeman.

Chicago, Ill., Dec. 3.—Grains were irregular at the opening. Wheat advanced from 2 to 6 cents; corn was up from ⅝ to 1; oats, down ¼ to 1¾.

Opening Prices.

Wheat—December new, 175½ @ 176; old, 172 @ 174; new May, 168 @ 169¼; old, 166½ @ 167½; July, 145½ @ 149.

Corn—December, 77 @ ¼; May, 83¼ @ ⅝; July, 85 @ ¼.

Oats—December, 40⅝ @ ¼; May, 44⅜ @ ½; July, 43 @ ⅝.

Closing Prices.

Wheat—December new, 178 @ ½; December old, 176; May new, 172 @ ¾; old, 170½ @ ⅝; July, 152 @ ¼.

Corn—December, 78⅝ @ ¾; May, 84⅞ @ 85; July, 86⅞ @ 87.

Oats—December, 41⅝ bid; May, 45⅜ @ ⅝; July, 46¼.

Astronomer Going Blind.

By Telegraph to The Freeman.

Chicago, Ills., Dec. 3.—Thirty-eight years of peering into the mysteries of the heavens through the lens of a telescope have taken their toll and Professor Edwin Brant Frost, world famous astronomer, is going blind, it was learned here today. He graduated from Dartmouth in 1887 and taught there later.

BUSINESS NOTICES

Elmer Palen will have 25 head of good second handed horses, also 100 pairs of ladies and gents shoes and a lot of household furniture for his sale Tuesday, December 8. Sale starts 1 o'clock sharp 672 Broadway Kingston N. Y.

Court Considers Chapman Plea

By Telegraph to The Freeman.

New Haven, Dec. 3.—Judge Edwin S. Thomas of the United States district court for Connecticut, has taken under advisement the plea of Gerald Chapman, condemned bandit, that he be sent back to the federal prison at Atlanta to serve out a 25 year term for robbery of the United States mails. With a mass of testimony grounded out by stenographers during Chapman's two-day hearing in the state prison at Wethersfield and with pleas and counter-pleas and answers filed by the federal and state governments and by Chapman's battery of six lawyers, Judge Thomas is expected to hand down a decision in not less than a week. He has allowed Judge F. J. Grohl, chief of the Chapman counsel, 48 hours to file additional briefs and these are to be submitted tomorrow night.

Odds and Ends

The Y. W. H. A. will hold a regular meeting this evening. All members are urged to attend.

A card party will be given Friday evening at the home of Mrs. Moore for the benefit of the C. S. Club. The public is invited. There will be refreshments and prizes.

The Sunday school of the Fair Street Reformed Church will hold a cake sale at the Rose-Gorman-Rose department store Saturday, December 5, from 2 until 4 o'clock.

The Pearl Gatherers' Sunday School Class of the Clinton Avenue M. E. Church will hold a doughnut sale Friday, December 4, at Epworth Hall. The sale will start at 10:30 o'clock.

The Women's Foreign Missionary Society of the Clinton Avenue M. E. Church will hold its regular meeting at the home of Mrs. E. M. Kniskern, 134 Clinton avenue, on Friday afternoon at 2:30 o'clock.

LOCAL DEATH RECORD.

Recent Deaths and Funerals of Persons in This Vicinity.

Calvin Quick died at Cornwall on Wednesday. Services at the Funeral Home, No. 167 Tremper avenue, Saturday afternoon at 2 o'clock. Interment in Rosendale Plains cemetery.

The body of Mrs. John Kenney who died in New York city on Sunday, was taken to Saugerties for interment in St. Mary's Cemetery on Wednesday. Mrs. Kenney was the mother of Former Postmaster L. M. Kenney of Saugerties.

Mrs. Anniss Mackimson of No. 73 Franklin street died on Wednesday. She is survived by one son, Alpheus Mackimson. Funeral Friday afternoon at 2 o'clock from the funeral parlors of W. Norman Conner, No. 302 Fair street. Interment in Wiltwyck Cemetery.

The funeral services of Myer Hyman were held from the late residence on Main street, Saugerties, on Monday evening, when Masonic services were held in charge of the Ulster Lodge, No. 193, F. & A. M. Past Master Lewis R. Nagle of Catskill, assisted the Rev. William T. Rennison, chaplain of the lodge, who delivered the eulogy. The body was taken to Philadelphia, Pa., for interment there.

Stanley Turner died at his home at Rock Hill on Thursday, November 26, after an illness of ten days of pneumonia, aged 27 years. His sudden death was a shock to his many friends and relatives. He leaves to mourn his loss his father and mother and one brother at home. Funeral Sunday afternoon at 2 o'clock from the Accord M. E. Church. The services were conducted by the Rev. W. W. Churchill of Kerhonkson who paid a glowing tribute to the deceased. Interment was at Pine Bush Cemetery near Kerhonkson.

The funeral of John W. Lawless was held this morning from his late residence, 49 Smith avenue and from St. Joseph's Church at 9:30 o'clock where a high Mass of requiem was offered for the repose of his soul by the Rev. Eugene A. Duggan. The services were very largely attended and there was a profusion of floral tributes. At the conclusion of the Mass David Freer rendered very feelingly, "Nearer My God to Thee." The bearers were George Moore, Robert Freer, James Hackett and George Jordan. Members of Kingston Post, American Legion, were present at the services. The committal services were conducted at St. Mary's Cemetery by the Rev. Lewis Cusack. As the body was being lowered into the grave a volley was fired by local soldiers. On Wednesday evening, Kingston Lodge, No. 550, B. P. O. E., conducted services at the late residence.

HOW GARDINER STANDS ON TUBERCULIN TESTS

There seems to be an idea in the minds of the people of the town of Gardiner that a very large percentage of the dairies of the town have been tuberculin tested or signed up to be, whereas the facts do not warrant such an opinion for after a thorough and careful canvass of our town by the district canvassers connected with the Dairy Industry Association of Gardiner we report to the public as follows: Seventy-two tested, fifty-nine untested, a rate of fifty-five per cent tested. This may be subject to a very slight variation.

BERT. F. MALCOLM,
Secretary.

Freight Car Derailed.

By Telegraph to The Freeman.

Wickford Junction, R. I., Dec. 3.—Passenger and freight service over the shore line division of the New York, New Haven and Hartford Railroad was delayed for a time today as the result of the derailment of a single freight car here.

SOCIETY NOTES

Atharhacton Club.

Members of the Atharhacton Club met at the home of Miss Van Heevenberg on Wall street on Wednesday afternoon. The excellent paper of the afternoon on "Shelley—Life and Social Ideals," was given by Miss Van Keuren. The club received its quota of Tuberculosis Christmas Seals for this year's sale. Next week the club will meet with Mrs. Preston at The Huntington.

A Birthday Party.

"Jackie" Zaccheo entertained about fifty boys and girls of about his same age, Wednesday afternoon, in honor of his eleventh birthday, at the home of his parents, Mr. and Mrs. John Zaccheo, 618 Broadway. There were games and a bounteous birthday dinner topped off with plenty of ice cream, cake and candy. A number of mothers looked after the children who had a royal time.

Bartons Entertain.

Wednesday evening, Mr. and Mrs. Walter Scott of 268 Lucas avenue and Mr. and Mrs. Ernest Smith of 408 Washington avenue, were entertained at the home of Mr. and Mrs. Howard Barton of Eddyville. The evening was spent with music, singing and dancing. At eleven oo'clock the guests were ushered into the dining room where a salad supper was served and enjoyed by all. The guests departed after midnight voting Mr. and Mrs. Barton royal entertainers.

Lowell Club.

This week the Lowell Club was entertained by Mrs. Basten. The club received its quota of Tuberculosis Christmas Seals for sale. It was voted to contribute $10 to the Near East fund. Mrs Schoonmakr had the paper for the day, admirably describing the "Passing of Paganism and the Rise of Christianity in Africa." This was followed by a Round Table led by Mrs. Van Leuven, whose subject was "Stanley," assisted by Mrs. Basten, speaking on Sir William Baker, Mrs. Everett on Lieut. Cameron and Mrs. Fessenden on Livingston. Next Tuesday the Lowell Club will meet with Mrs. Van Wagonn.

A Christening.

Mr. and Mrs. Michael Fidou entertained a number of friends at their home 76 West Union street on Sunday, in honor of the christening of their daughter, Helen, by the Rev. P. Manolides of Poughkeepsie. The day was most enjoyably spent with games, songs and dances. The Godfather Chris. Duffy gave an exhibition Charleston. At the close of the day all the guests were ushered into the dining room where an elaborate repast was enjoyed by all. Those present were Mr. and Mrs. Max Meyers and family, Mr. and Mrs. Brown and family, the Misses Helen Diamond, Catherine Guldy, Louise Diamond, Sadie Meyers, Mrs. B. Werberlowsky, Ernest Fidou, Chris. Duffy, Bill DeKoskie, Bill LeVine, T. Edwards, L. Alcon, G. Faber, James Gallagher, Duke Baglivia, Arthur Alcon, M. Schuster, H. Mc Sherry, M. Sahakis, L. Sottile, S. Klein, Mr. and Mrs. E. Manos, F. Kearney and J. Sottile.

Nicholas-Fradenburg.

A very pretty autumnal wedding took place at Rifton on Saturday, November 28, when Miss Sylvia Fradenburg became the bride of Alwin Nicholas, the ceremony being performed by the Rev. Mr. Guise in the presence of about fifty guests. The ceremony took place under a beautifully decorated arch in the center of which hung a huge wedding bell. The bride, who is a daughter of Mr. and Mrs. Edward Fradenburg, was beautifully gowned in blue satin and carried a bouquet of white roses. She was attended by Mrs. Ernest Frost, sister of the groom, who wore a charming gown of pink crepe de chine and carried pink roses. The groom, who is a former music and are student of Brooklyn, was attended by George Fradenburgh, brother of the bride. Miss Hilda Frost of St. Remy played the wedding music. The bride and groom were the recipients of many beautiful and useful gifts. Mr. and Mrs. Nicholas will make their home at Rifton where Mr. Nicholas is established in business. They will be at home after December 15.

U. S. CRUISER DENVER ARRIVES AT CHILE

By Telegraph to The Freeman.

Washington, Dec. 3.—The U. S. cruiser Denver has arrived off Arica, Chile, for duty with the Pershing plebiscite commission which is endeavoring to adjudicate the century old dispute between Peru and Chile over Tacna-Arica, it was reported to the navy today.

While officials declared that the dispatch of the Denver to Arica was purely a routine ship movement, it is known they are greatly perturbed over the difficulties General Pershing is encountering in his efforts to stage a plebiscite.

Another Murder Mystery.

By Telegraph to The Freeman.

Rutherford, N. J., Dec. 3.—Convinced they were confronted with a "murder mystery" in the finding of the body of Walter Nevins, 65, in a marshland near here today, authorities were making strenuous efforts to apprehend the slayer. Nevins recently moved here from Providence, R. I.

Youth Admits Killing Mother.

By Telegraph to The Freeman.

Portland, Ore., Dec. 3.—Found hiding in a little wigwam in the rear of his father's roadhouse, nine year old Frankie Thomas, colored, this morning confessed, police said, to having shot and killed his mother last night following a quarrel.

Albany Man Murdered.

By Telegraph to The Freeman.

Springfield, Mass., Dec. 3.—The unidentified man who was shot and killed by two bandits in Miami, Fla., last night, was believed here today to be W. H. Hill, a sign painter, of Albany, N. Y.

Fabrics Suitable for Little Girls

Wool, Silk, Cotton, Linen, Are Favored Materials for Dresses.

All over the land some ten million mothers are seriously considering the problem of what material is the most desirable, the most healthful and the best looking to buy for their little daughter's school clothes.

Wool is, of course, the warmest material there is. It also wears well, keeps its shape, and if a reasonably good quality is purchased, and good dyes have been used, it will be fast to fading from the sunlight at least, and ordinarily one does not wash a woolen dress. Neither does a woolen frock have to be cleaned very frequently, and so economical from that standpoint. The disadvantage in this connection is that such a frock may not get cleaned as often as is desirable.

When a woolen garment does become soiled it holds the dirt tenaciously in its pile surface. When it begins to get shabby, the nap of a wool fabric wears off very quickly; or if it is one of the hard-surfaced fabrics, like serge, it "wears shiny" instead. It is not practical to select wool for a frock which must be washed frequently, for in laundering wool shrinks badly and becomes matted and hard.

Brass buttons and a brave looking belt of leather trim an attractive brown flannel dress, of which the cuffs and collar are a lighter shade of brown.

Silk is too expensive for little-girl everyday wear, but it is particularly adapted for party frocks and dress-up

Brass Buttons and Leather Belt Trim Brown Flannel Dress.

occasions. Silk sheds the dust easily, and so keeps clean a long while. It also has the advantage that it does not muss easily, and, if a soft material is chosen, such wrinkles can be shaken out, or else pressed very easily with a rather cool iron. It is disastrous to use a very hot iron on silk. Silk crepes are very beautiful, and can also be washed. All silks take dyes well, so if a good quality is purchased, the color will prove fast.

Little cotton dresses are, of course, not so dressy as either wool or silk, but, wherever at all practicable, mothers find that these garments have nearly all the other points in their favor.

Linen has a beautiful luster which it does not lose in laundering, and so a linen frock retains its freshness. It does wrinkle badly and so must be pressed often. The heavier linens are quite warm, because of their coarse yarn and close weave.

Black, Gold and Silver, Among Paris' Favorites

Any and every color may be worn, but black, gold and a little silver are the features, notes a Paris fashion correspondent. This is fashion's decree, obedience to which is already apparent in ultra-smart circles.

Frocks of kid and other leather are the newest, but velvet, silk and satin are fashionable also. The Parisian couturiers are showing much ingenuity in keeping the black from becoming gloomy.

Typical examples of the mode are a frock of black broadcloth with silver-lined pockets, collars and cuffs, under a long straight coat with bands of silver trimming and gray fur edged with silver or gold. A small black hat of velvet or felt is worn with it.

Gold and silver tassels are very popular for wear with velvet dresses. Black kid dresses must be trimmed with white or colored kid and always have high necks. Black stockings are also the vogue with all-black creations.

Interpretations of the Flare

Flares and greater fullness achieved in various ways characterize the new modes, and it is a case of individual preference whether the flare is placed in front, at the sides, or in the back. The back flare is newer, but both front and side flares are advocated by the most important designers.

Bandits Escape With Silk.

By Telegraph to The Freeman.

New York, Dec. 3.—Five bandits drove off with two truckloads of silks from the Majestic garage in Brooklyn today after holding up and binding the owner and manager. The "loot" was valued at $50,000.

Asylum Inmate Charges Frame-up

By Telegraph to The Freeman.

Binghamton, N. Y., Dec. 3.—From a madhouse, Mrs. Amy G. Jordan, 41, was brought today to supreme court to prove, if she can, that she is held as an inmate of the Binghamton state hospital as the result of a frame up by her husband. Mrs. Jordan asserts he is infatuated with her nineteen year old sister. He wants her locked up as a lunatic, she contends, so that he may pay court to the young girl.

Relatives of Mrs. Jordan obtained a habeas corpus writ obliging William C. Garvin, superintendent of the asylum, to produce Mrs. Jordan in court to tell her story. She was placed in the asylum about a week ago for thirty days observation.

On November 24, Mrs. Jordan is alleged to have threatened to shoot her young sister.

Her relatives now maintain that her despair over her wrecked romance and her jealousy of the sister less than half her age were made to appear causes of insanity when in reality the disillusioned wife was acting on the spur of the moment.

Five Missing In Iowa Fire

By Telegraph to The Freeman.

Council Bluffs, Iowa, Dec. 3.—Damage roughly estimated at two million dollars, five persons missing and one seriously burned was the toll of the fire which broke out in the business section of Council Bluffs at 5 o'clock this morning.

Three persons are still missing from the Grand Hotel, and a watchman and fireman have not been accounted for from the Continental Furniture Company, where a boiler explosion started the fire.

Order of Precedence

It's a far cry, as the poets and newspapers say, from Einstein's theory of relativity to baseball. But the relativity of importance conveyed by the national pastime, as it is not called by the poets and as it is by the newspapers, was illustrated by an incident that happened in connection with the world series at Washington in 1924. Just as a game was about to start, an automobile drew up before the crowded parking place in front of the grounds. "Can't get in there, move along," the policeman ordered. "But I'm Mrs. Walter Johnson," the lady in the car protested. "Oh," said the policeman deferentially. He turned to the nearest of the row of cars, and said brusquely, "Pull out of there." But that car also held a lady, who spoke up, saying, "This is General Pershing's car. I'm one of the general's party." "Pull out," the policeman ordered sternly. "Didn't you hear who this lady is? She's Mrs. Walter Johnson. Pull out now and be quick about it."

"Hollywood" for Malta

To meet the keen desire on the part of the British to obtain some new place where films may be made to compete with American films, a suggestion has been made that studios be erected on the island of Malta in the Mediterranean. The journey from London to Malta requires only three days and there are vast tracts on the island awaiting development. It is pointed out that Hollywood can only imitate that "happy hunting ground for the man behind the camera—the eternal East." There is sunlight the year round at Malta, and within a short radius not only the East itself but all the well-known backgrounds of Europe. Film-making in England has been declared hopeless except for the limited possibilities of the studio.

Walking on Springs

Leaping through the air like a kangaroo is the exciting sensation offered to children by the recent invention of shoes with springs.

These novel exercising toys are strapped to the feet in the same manner as roller skates, and the wearer can walk, run, jump, or dance on them.

The steel springs, while of unusual strength, are extremely elastic. The effect produced is said to be like walking on air.

Each shoe has two spiral springs, says a writer in Popular Science, and the lower end of each is fastened to a sole that prevents the springs from injuring carpets or polished floors. With a little practice, it is said, a child can make enormous leaps.

Pigeons His Pets

Peanuts for pigeons in Grant park, Chicago, cost a pigeon-lover $150 a year. Four or five times daily this gentleman, who is treasurer of the Orchestra Hall association, leaves a sky-scraper overlooking the park, crosses the avenue with bulging pockets of peanuts to ration the birds, many of them of four years' acquaintance. His appearance causes a winged offensive. The benefactor carries a knife with a small, sharp blade, which, as the birds feed, he uses in removing strings entangling their feet and to perform any small bits of necessary surgery. Wherever he travels he feeds pigeons in the parks. He is never feared, whether friend or stranger.

Vessel's Varied Career

The Roosevelt, the famous ship upon which Admiral Peary went to the Arctic in search of the North pole, has had a varied career. She was built in a Maine shipyard. Later she was brought to Puget sound and was converted into a sea-going tug. After this the Roosevelt saw considerable service with the fishing fleets of the Pacific, and now she is taking the place of the electric generating station on Vashon island in Puget sound which was recently destroyed by lightning, acting as a floating power house until a new one upon land can be built.

Brokerage Service

SMALL Lots of Stock receive the same careful attention as 100 Share Orders.

Direct Private Wire To New York

C. D. Halsey & Co.
Established Over 30 Years
Members New York Stock and New York Curb Exchanges

260 FAIR STREET
Phone: Kingston 205-206

New York Produce Market

Wheat—Stronger. December, 176¼; May, 170½; July, 149½; spot No. 2 red winter, $1.94¾ c. i. f. New York export basis, and $1.92⅞ f. o. b. to arrive.

Corn—Dull. No. 2 yellow new, 94⅛; No. 3 yellow new, 90⅛.

Oats—Firm. Fancy white clipper, 55@56; ordinary white clipped, 50½@53½; No. 1, nominal; No. 2, 51½; No. 3, 50½; No. 4, 49.

Rye—Strong. No. 2 western, 103⅛ c. i. f. export and 105¼ f. o. b. New York.

Barley—Steady. Malting, 87@90, c. i. f. New York export.

Hay—Weak. No. 1, 140@145; No. 3, 100@115; clover mixed, 100@140.

Straw—Easier. No. 1 straight rye, 90.

Flour—Firm. Spring patents, 900@925; clears, 775@825; straights, 800@825; straights, 900@925; winter patents, 925@975; clears, 775@825.

Potatoes—Firm. White, nearby, $4.00@$8.50; Bermudas, $8.00@$15.00; Jersey sweets, $1.00@$7.00; Maine, $5.75@$7.50; Canada, $6.00@$7.50.

Dressed Poultry—Dull. Chickens, 23@42; turkeys, 25@50; geese, 12@25; fowls, 15@33; ducks, 16@31; broilers, 27@38.

Live Poultry—Steady. Chickens, 29@33; turkeys, 26@35; ducks, 14@32; fowls, 27@35; roosters, 18; geese, 12@28; broilers, 35@42.

Butter—Easy. Higher scoring, 51½@53; creamery extra, 51@52; creamery firsts, 45½@50½; process extra, 45½@46; ladies fresh extras, 28@42.

Eggs—Quiet. Nearby white fancy, 76@77; nearby brown, fancy, 74@77; extras, 70@73; firsts, 61@65.

Milk—The nominal wholesale price is $2.88 per 100 lbs., delivered in New York.

About the Folks

Mrs. J. P. Keator and Miss Nell Keator of East Pierpont street, who have been spending a few days with Mrs. Keator's sister at Napanoch, have returned home.

Frank Schatzel of 12 Ardsley street underwent an operation at the Kingston City Hospital on Monday and is geting along as nicely as can be expected at this writing.

Mr. and Mrs. Nelson Lund and children accompanied by Mrs. Laura Engelbreth left on Sunday for New Orleans, La., and vicinity where they will spend the winter.

PORT EWEN.

Port Ewen, Dec. 3.—Hope Lodge, No. 65 Knights of Pythias will meet in regular session on Friday evening of this week. All members asked to make an effort to attend this meeting as the election of officers for 1926 will be held. Refreshments will be served and a smoker enjoyed during the evening.

Mid-week prayer service in the Methodist Church this evening at 7:30 o'clock. At 8:15 the regular monthly meeting of the Sunday school board will be held.

The regular monthly meeting of the Port Ewen Library Association will be held Monday, December 7, at 7:30 p. m., at the library on Broadway at Main street.

Obstructionists Rebuked

Mr. and Mrs. Frank B. Wheeler of Pine Grove, Pa., were served with an injunction to prevent them from lying on a pavement used as a detour. Believing it to be their private property, they took for their motto, "They shall not pass," and stretching out on the street, placed themselves in danger of being run over, and got on the nerves of motorists who feared killing the couple.

Canadian Antelopes

Antelopes, which were threatened with extinction in Canada a few years ago, have been successfully preserved in Nemiskam National park. When this preserve was established in 1915 there were only 45 in the herd, the last survivors of thousands that once had roamed the prairies. There are now 285 in the herd, a gain of 240.

Stupid Selfishness

The selfish man suffers more from his selfishness than he from whom that selfishness withholds some important benefit.—Emerson.

Prosperity Built On Solid Ground

Secretary of Treasury Mellon Says Present Prosperity In American Business Is Based Upon Solid Ground.

By Telegraph to The Freeman.

Washington, Dec. 3.—The present prosperity in American business is built upon solid ground and there are no indications of inflationary or "boom" tendencies, in the opinion of Secretary of the Treasury Mellon.

Mr. Mellon informed callers at the treasury today that business should have every reason for confidence, as the industrial expansion of the last year has proceeded along sound, orthodox lines, and has been governed by steady increase in consumption, thus creating a normal condition of "good times."

Mellon was quoted as saying that if the average prices of stocks offered on the New York and other exchange markets are considered in comparison to prices in 1914, the advance in prices correspond to the drop in the buying power of the dollar over that period.

While it was admitted that some stocks are inflated, and that speculative tendencies exist in some communities, Mr. Mellon observed that this condition is always present but is without serious danger if no further spread takes place.

The increase from four to five per cent in the London rediscount rate will have an important effect on the financial market of the United States, treasury officials declared.

The immediate tendency will be an outward movement of gold, a development which is expected to halt any step towards "too much credit," or inflation that stands in the immediate future of American business. The foreign gold movement, which started forward at a rapid rate early in the year, has now halted.

Capture of Martin Durkin Reported

By Telegraph to The Freeman.

New York, Dec. 3.—Reports that Martin J. Durkin, Chicago's notorious safe blower bandit, wanted for the murder of a secret service agent and a police officer, had been captured in this city today, while unconfirmed brought to light the fact that the much sought slayer was in New York a week ago to purchase a bullet proof vest.

An official of the American Bullet Proof Vest Company identified him from a photograph taken when he purchased such a piece of armor. Durkin was to return a day late to complete the purchase and detectives flocked to the spot—but the bandit, probably warned by the presence of so many strangers, failed to appear.

Ancient "Small Ad"

The to-let "ad" in 79 A. D. was not totally like our own in phraseology. It painted conspicuously in red and black letters on the sides of buildings, and was in vogue in Herculaneum and Pompeii, according to the reports of the excavators who have been uncovering the ruins of the ancient cities—buried in 79 A. D. One such advertisement is said to have been translated as follows:

"On the estate of Julia Felix, daughter of Spurius Felix, are to be let from the first to the sixth of the ides of August on a lease of five years, a bath, a venereum and ninety shops, bowers and upper apartments."

Ask For Dave.

D. Kantrowitz

A BIG MISTAKE

I wish to beg your pardon for advertising our Special Department of Suits, Topcoats and Overcoats at $12.00.

However those that came in and asked for them were not disappointed as I said the difference was out of my own pocket.

The price should have read—

12.35

ASK FOR DAVE

D. Kantrowitz

46-48 North Front St.

Open Evenings.

Where You Meet Your Friends.

THE GIFT STORE.

Device Prevents Squeal Nuisance

Stopping Condenser and Radio Frequency Choke Coil Needed.

A device that will promptly and permanently cure all re-radiation ills has just been released. There is nothing complicated about its structure despite the popular belief that an instrument of this type would be more intricate than the mechanism inside a Frankenstein monster. In fact, it consists of a small stopping condenser (between .0005 and .001 mfds.) and a radio frequency choke coil; nothing more is required.

If you should desire to change your regenerative set, the following explanation plus a few minutes' work will relieve you of the worries of a "squealer":

First, disconnect both antenna lead-in and ground wire. Second, connect the radio frequency choke coil in the plate circuit of the first audio frequency amplifying tube. It is very

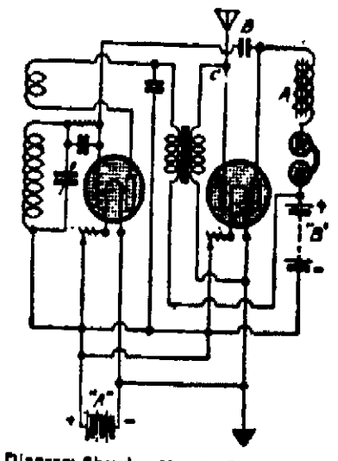

Diagram Showing How to Change Your Regenerative Set.

important that this choke coil is connected directly to the binding post on the tube socket. To do this, it will be necessary to break the connection in the plate circuit of this tube and to connect one end of the choke to the plate binding post. The wire which has just been removed can then be connected to the free end of the choke coil.

Third, take a lead from the plate of this same tube and connect it to the stopping condenser. The free side of this condenser should then be connected directly to the grid binding post on detector tube socket.

The fourth and last step is to connect the antenna to the grid binding post on the first audio socket and the ground wire to A battery minus.

After making this change you should be able to face your neighbors with a clear conscience, regardless of the type of set you are using.

Wave Trap Coupler in Crystal and Tube Sets

By EARL LETT

While experimenting with a compound wave trap consisting of two loosely coupled coils, one of which was tuned with a .0005 variable condensed, I conceived the idea of using the wave trap as a coupler for a crystal

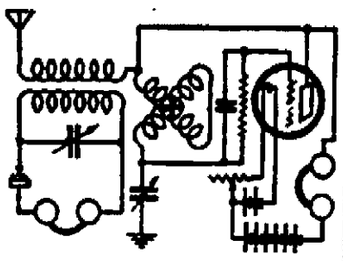

Using Tube Set to Increase Volume of Crystal Set.

set when the tube set was not in use.

Upon trying it out it was found that it worked fairly well. They say that small things lead to greater ones. I believe it is so, for later on I tried tuning in with the tube set while the crystal set was in operation and found that I could not only receive two stations at once but that somehow the tube set increased the volume of the crystal set almost three times.

It was found, however, that allowing the tube to oscillate destroyed the sensitivity of the crystal at that particular point. With this I have repeatedly received two stations varying widely as to wave length and of far greater distances than a crystal set is supposed to receive.—Radio Digest.

What Fans Should Know About Use of Wave Trap

A wave trap is a coil shunted by a condenser, inserted in series with the antenna lead-in or ground wire of the receiving set to eliminate interference. By tuning the wave trap to the wave length of an interfering station the undesired signals can generally be eliminated. The wave trap offers high impedance to the wave of the undesired station and at the same time offers normal impedance to the station the operator wishes to hear. A good wave trap for use on the wave lengths used for broadcasting can be made by using a honeycomb coil No. 35 and a 23-plate variable condenser with vernier control. If interference is caused by a station using higher wave length than employed by broadcasting stations a larger honeycomb coil should be substituted.

One of Quadruplets Alive.

By Telegraph to The Freeman.

Lancaster, Ohio, Dec. 3.—Only one of four children born to Mrs. Denver Rose Tuesday night, was alive today. However, the mother, 24, and the surviving of the four are doing nicely.

Pinchot Silent On Next Move

Will Wait Until Next Week To Decide Whether Special Session of the Legislature Will Be Called—Present Strike May Outlast Famous Strike of 1902.

By Telegraph to The Freeman.

Franklin, Pa., Dec. 3.—When he returns to Harrisburg, next week, Governor Gifford Pinchot will decide whether a special session of the Legislature will be called, he made it known here today. Also, he will decide then what his next step will be in attempting to settle the anthracite coal strike.

Governor Pinchot admitted he has been considering for some time the advisability of convening the Legislature in extraordinary session, but as yet he has made no decision.

Stagnation of the bituminous coal industry in Central and Western Pennsylvania through the operators professed inability to pay the wage scale called for in their union contract and the miners rejection of lower wages also is receiving the Pennsylvania executive's attention, he declared. Upon returning to Harrisburg, he will ask the attorney general if there is not some way of protecting the bituminous industry

Strike May Make Record.

Harrisburg, Pa., Dec. 3.—Peace negotiations apparently definitely broken off, operators and miners today began "digging in" for a long, bitter anthracite strike—one that will probably eclipse in length the epochal strike of 1902 which lasted six months before it was brought to an end, by President Roosevelt.

The 158,000 hard coal miners have been out three months and a settlement seemed to be as far away today as when they dropped their tools on September 1.

The strike of 1922 lasted five months. If the present suspension continues another month, it was predicated by well informed observers today, it will go on for the whole winter and therefore will outlast the famous strike of twenty-one years ago.

Says Lansdowne Didn't Protest

Lt. Commander Rosendahl Denies That Commander Lansdowne Protested Against Taking Shenandoah on Fatal Middle West Flight.

By Telegraph to The Freeman.

Washington, Dec. 3.—Flat denial that Lieutenant Commander Zachary Lansdowne protested against taking the Shenandoah to the middle west on the disastrous flight that resulted in 14 deaths, was made to the Colonel William Mitchell court martial today by Lt. Commander C. E Rosendahl, senior surviving officer of the airship.

"Lansdowne did not protest the flight as planned," said Rosendahl, a prosecution witness.

This direct contradiction of testimony by Mrs. Margaret Ross Lansdowne, widow of the Shenandoah's commander, given the court martial several weeks ago, came as a climax to protracted examination by Major Allen Gullion, war department prosecutor.

Rosendahl was immediately turned over to Representative Frank R. Reid, Republican, of Illinois, Mitchell defense counsel.

Reid sought to break down Rosendahl's contention that parachutes were not available on dirigibles.

"Did you not know the ship was in danger long before it crashed?" asked Reeid.

"Yes."

"Can parachutes save lives in the air?"

"Yes."

"Did you not have time to put on parachutes when the Shenandoah was in danger?"

"Yes."

Rosendahl explained that parachutes are not carried on dirigibles because of their weight and the difficulties of putting them on in emergencies.

"Experienced dirigible operators, including the Germans, do not use parachutes," Rosendahl said.

Heavy Earthquake Loss

The most destructive Japanese earthquake occurred a few minutes after twelve o'clock, noon, September 1, 1923, the area comprising Tokyo, Yokohama, Yokosuka and other cities and villages. The first shock was followed by many others and by fire and tidal waves. The number of lives lost and the value of property destroyed will never be accurately known. Estimates made several weeks after the catastrophe placed the total number of known dead at 100,000, with 200,000 missing. Yokohama was almost completely destroyed. The number of foreigners who lost their lives was approximately 100, among whom were several Americans.

Teachers' Right to Wed

"Woman teachers must not be dismissed merely because they are married." This is the gist of a decision recently rendered in a test case brought in an English court. The decision is of far-reaching importance. The plaintiff, Mrs. Ethel Short, has been an assistant mistress in a council school in Dorsetshire since 1914. She married in 1921, and in July, 1924, she and other married women employed as teachers by the same local education authority received notice terminating their engagements. The chancery court decided that the notice was invalid, and ordered the corporation to pay the costs.

"Moron" Remains Child

The word "moron" is derived from the Greek term moros, which means stupid. Moron is defined as an adult having the mentality of a child of twelve.

Banquet of Farm Bureau Success

(Continued from Page One.)

as in 1915 when the country was enjoying inflated prosperity due to unnatural times but he believed the farmer had turned the corner. Shortly after the unusual period of about 1915 when we were on the brink of a depression, farming did go back. There was a depression but now this period has evidently passed and better times for the agriculturist are in view. The period of depression is over and better times are ahead and he urged the mothers and fathers to impress this fact on the younger generation before they turned their backs on the farm to seek work in the cities.

Dr. Ladd spoke of the rapid expansion of the Farm Bureau work since that department had been created, of the financial end of the proposition and of the great good which had been done. It is a co-operation of science at state college with practical men at work in the fields of the state.

Mrs. Young Says "Howdy."

The talk of Dr. Ladd was followed by the introduction of Mrs. Edward Young who has recently been elected president of the Home Bureau Association of New York. Toastmaster Davis asked Mrs Young to say "howdy" to the diners and she complied with the request by arising and saying, "Howdy, you people want to see the prize play of Ulster county and you will see more of me later" Her brief address was greeted with great applause and laughter.

Musicians Encored.

A cornet solo by Harry Taylor who was introduced by the toastmaster as an "Alligerville-Kyserike product" was next on the program and Mr. Taylor was forced to respond to an encore

Miss Mary Dusenberre of Modena who was on the program for a solo was not present and Mr and Mrs. Clarence Dunbar of Hurley, accompanied by Miss Merritt at the piano, gave a very delightful duet. They too, were compelled to respond with a second number

Eppes Urges Milk and Fruit.

H. M. Eppes, who is known throughout the state as "Healthy" the Dairymen's League milk advocate, then led the singing of several songs of his own composition which had been set to popular tunes and which the assemblage joined in in singing. Mr. Eppes explained that the songs had been slightly altered for the occasion. In his travels over the state and in appearing before school children the songs were sung in the interest of milk. The benefits of milk were the sole object at those meetings but as there were several fruit men present at the dinner he had injected fruit in the songs, too, and the songs as sung urged the consumption of more milk and more fruit as well and told of the benefits of using milk and fruit.

Wins Banner Again.

The Home Bureau banner was again won by Alligerville-Kyserike community and was presented to that community. It was accepted by Mrs. Smith.

Farm Bureau Play Winner.

Then came the announcement which all had been waiting for during the evening, the announcement of the decision of the judges as to which community had put on "Early Ohios and Rhode Island Reds," the Farm and Home Bureau play, to the best advantage.

Again Alligerville-Kyserike community came forward and accepted the prize and the award by the judges, whose names still are a deep mystery. This community, the choice of the judges in last year's contest, again was awarded the decision of the judges and not only won the silver cup for the second year but was given the opportunity of putting on the play at the banquet.

Mrs. Smith Responds.

In accepting the cup Mrs. Smith stated that the players had worked at a great disadvantage, they did not even have a stage. She gave the credit to the stage manager and critic, Russell Trowbridge, who was later introduced to the assemblage.

During the preparation of the stage for the presentation of the play, Zucca's orchestra entertained.

The prize winning cast which put on the play, was as follows:

Madge Sheppard...Mrs. Elmer Smith
Oliver Sheppard.....William West
Mrs. Nels Nelson..Mrs. L. W. Atkins
Ella Corwin,
Mrs. Russell Trowbridge
Tom Corwin.....Earl Schoonmaker

The Play Presented.

The play was presented much to the amusement of the audience and when the curtain was rung down at the close it was announced that there was a second act which had been prepared by the actors and which showed the same scene one year later after the Sheppards had joined the Farm and Home Bureaus. This original act showed the Sheppards in a most prosperous condition, the farm producing good crops after Mr. Sheppard had taken and followed the advice of County Agent Wiggins and the Rhode Island Reds were bringing in a good return to Mrs. Sheppard. The furnace had been installed, the road had been improved to the Sheppard farm. When Ella and Tom drove to the Sheppard farm in the second act they came over a macadam road without encountering the mud of the previous year and before the final curtain was rung down Ella had joined the Home Bureau and Tom was a Farm Bureau booster, both were ready to accompany the Sheppards to a community meeting of the Farm and Home Bureau and the Sheppards were firm Farm and Home Bureau boosters finally concluded on the farm, never to return to the city.

Pick All-Star Cast.

After the play had been presented Mr. Davis announced that the judges had gone even further than selecting the unit which had put the play actors in the best manner, they had selected an all-star cast, picking the best players for each part of the several communities where the play had been put on. As the name of each of the all-star cast was called they took the platform where all might look over the pick of the county.

The all-star cast was as follows:

Madge Sheppard, Mrs C. W Smith, Hurley

Oliver Sheppard, Benjamin Davis Rotterdam

Mrs Nels Nelson, Mrs Orville C Moore, Modena

Ella Corwin, Mrs Alta Tucker, Wallkill

Tom Corwin, Ross Coddington Accord.

The Lesson of Cooperation.

President Davis stated that the five individuals had each been a single star in their community but that even though they had starred alone their community had not won the prize because of lack of cooperation. Kyserike-Alligerville had won the prize by cooperation of the entire cast of five and although the individual was a star it took cooperation to put across anything. This he used as an object lesson. Cooperation was necessary in all organizations and particularly so in a farmer organization. He said the Farm and Home Bureaus had done over the top with flying colors but it was even more necessary now for a 100 per cent cooperation in the county if the organization was to be maintained and not allowed to fall away. Too much confidence was a bad thing. Every member of the Farm and Home Bureau should work even harder in the future than in the past so that the organization would carry on and not by over confidence slip back.

Mrs William Warren, head of the Home Bureau, was introduced and expressed her appreciation over the annual banquet and also over the membership of the Home Bureau for 1926.

The program was brought to a close with the singing of "Good Night, Ladies" led by Mr. Eppes after which the 350 persons departed for their individual homes after the most successful banquet which the Farm and Home Bureau has ever held

DANCE

CLEMONT DANCE HALL

SATURDAY NITE

Music by Colonial Serenaders.

GRAND UNION GROCERY STORES INC.

FROM THE FINEST PEA GARDENS IN THE U. S. A. WE HAVE ACCUMULATED A CHOICE SELECTION TO MEET EVERY TASTE AND EVERY POCKETBOOK

GRAND UNION VALUE IN EVERY CAN

Big Canned Pea Sale

WISCONSIN SWEET PEAS 3 CANS 29c DOZEN 1.10 TRY THEM

"FRESHPAK" EXTRA STANDARD PEAS 2 No. 2 CANS 25c DOZEN 1.45 Reliable Quality At A Low Price

"POCONO" FANCY SWEET PEAS 2 No. 2 CANS 35c DOZEN 2.05 GRADED-SELECT QUALITY

"POCONO" EXTRA SIFTED PEAS No. 2 CAN 29c DOZEN 3.45 High Quality At A Moderate Price

STORAGE EGGS WHOLESOME AND PURE

The choicest eggs—The pick of the finest henneries in the country—Carefully selected in the Spring when at their best—Candled and Stored under the best conditions—Now perfect for your use.

YOU NEED HAVE NO FEAR IN BUYING GRAND UNION STORAGE EGGS

6 STORES

318 WALL ST. 366 BROADWAY
632 BROADWAY 583 DELAWARE AVENUE
456 BROADWAY 34 BROADWAY

318 WALL ST. MEAT DEPTS. 632 B'WAY

Sirloin, Porterhouse and Round Steak	35c	4 lbs. New Sauerkraut	25c
Fresh Hams	28c	Dressed Fowls	42c
Fresh Calis	22c	Roasting Chickens	40c
Loin Pork	33c	Chuck Roast	22c
Legs Lamb	38c	Rolled Roast	22-26c
Prime Ribs Beef	30c	Cala Hams	20c
Skin Back Hams, half or whole	20c		

Also Our Unexcelled Homemade Sausage.

NEAR EAST LECTURE AT CLINTON AVENUE CHURCH

This evening at the Clinton Avenue Church there will be an illustrated lecture on the work accomplished by the Near East Relief.

The lecture will be given by Mrs. MacNeil and will undoubtedly be very interesting and impressive. It will be illustrated by beautiful lantern slides, each one a photograph of the conditions found and good work being accomplished by the Near East Relief.

The public is invited to attend this service which will start at 7.30 and which will be held in the Sunday school room.

New Wood at Port Ewen.

A. J. Rodman from Port Ewen has added to his equipment of machinery a Kingston wood saw outfit which he purchased from the Canfield Supply Company.

New Book Marks

The backs of old leather books form exceedingly convenient bookmarks when cut in strips and fringed at the ends.

CLASSIFIED ADVERTISEMENTS

One Cent a Word

No Advertisement Less Than 25 Cents.

FOR SALE.

FOR SALE—Seasoned wood; largest $5 truck load in the city; sawed or split. H. Clearwater. Phone 2751.

FOR SALE—Enormous line of new and used kitchen ranges, combination coal and gas rages, second hand furniture bought, sold and exchanged. Stove repairs for all makes of stoves. M. Kaplan, furniture, stoves and floor coverings, 66 North Front street, Uptown. Telephone 2013. Open evenings.

FOR SALE—Several used upright pianos, in good condition, for sale or rent. Fred C. Winters, Clinton avenue. Phone 1113-J.

FOR SALE—Photo supplies, films, plates, cameras, printing paper, etc. O'Reilly's, 530 Broadway.

FOR SALE—Seasoned cord wood, either stove or fire place lengths. Vogel's, 92 Abeel street.

FOR SALE—Spratt's dog food and remedy. Parrots, canaries and gold fish. Flower Shop, corner Broadway and St. James street.

FOR SALE—Antiques bought and sold Aaron Cohen, 48 Main street, Kingston, N. Y. Phone 2610.

FOR SALE—Seasoned wood; $4 per truckload: sawed or split. William H. Davis. Phone 653-W.

FOR SALE—Fireproof safe, six ft. five in. by three ft. five in., equipped with adjustable shelves. Kingston Savings Bank.

FOR SALE—Sawed wood; largest load of dry hardwood in city for the money. Telephone 1962-W. F. A. Waters, Jr.

FOR SALE—Evening dress suit. 50 Green street.

FOR SALE—TWO BURNER GAS OVEN, BRAND NEW; screen door, couch hammock, two small rocking chairs, two wicker chairs, one sliding couch, glass fruit jars and jelly glasses. Phone 2088.

FOR SALE—The ideal Christmas gift, cedar chests from genuine Tennessee cedar; factory prices. L. Barth & Company, Inc. Your inspection invited.

FOR SALE—John F. Jelke Good Luck Oleo Margarine. 81 West Pierpont street. W. H. Johnston. Telephone 1029.

FOR SALE—Ice tools and plows. John A. Fischer, 331 Abeel street.

FOR SALE—New water power washing machine. Inquire 612 Broadway. Robert Wirth.

FOR SALE—Emerson upright piano, in good condition, $50. Donald, Eddyville.

FOR SALE—Sweet cider for Thanksgiving. Call Radatz, 574-R.

FOR SALE—Child's white iron bed. Inquire 17 Orchard street, or phone 1459-W.

FOR SALE—Mahogany tea wagon, $12; oak hall rack, $6. Call 119 Pearl street.

FOR SALE—Player piano, in good condition. A. Kreisig, 769 Broadway.

FOR SALE—Pedigreed Cocker Spaniel puppies. 59 Wurts street.

FOR SALE—Used laundryette washing machine. 113 Clinton avenue. Telephone 810.

FOR SALE—Boston Terriers. 10 fine male puppies to choose from, six to ten weeks old. Dr. Sheldon's Canine Hospital, Rhinebeck, N. Y. Phone 224-W.

FOR SALE—Fox Hound, five years old. Phone 8-F-5.

FOR SALE—Northern seal coat, with genuine skunk collar and cuffs, (extra large) size 52. 50 inches long. 272 Fair street.

FOR SALE—Gasoline engine, feed grinder. Merritt, 325 Clinton avenue.

FOR SALE—Large victrola. Call evenings. 49 Levan street.

FOR SALE—Child's high chair, also gobey. 165 Cedar street. Telephone 2364-M.

FOR SALE—Richardson & Boynton coal range. 177 Highland avenue.

FOR SALE—Firewood, seasoned, $1 per load. A. Mantovani. Phone 3-F-12 after 6 p. m.

FOR SALE—Baby's fur carriage robe, child's victrola with records, child's dancing slippers. 215 Wall street. Phone 1083-J.

FOR SALE—Water power washer, in A-1 condition, cheap; can be seen any day at 124 Smith avenue, Kingston.

FOR SALE—Canaries and parrots; guaranteed. Phone 1851.

FOR SALE—Sweet cider for Christmas. Call Radatz, 574-R.

FOR SALE—Chickens, broilers, ducks, alive or dressed. 111 Hurley avenue. Telephone 1775-R.

FOR SALE—Clam chowder on Friday at Worf's, 97 Abeel street.

FOR SALE—150 White Wyandotte and barred Rock pullets, $1.50 each. Hillside Farm, on road from St. Remy to Ulster Park.

FOR SALE—Morris chair, sideboard and other household furniture; may be seen between the hours of 8 and 12 and 1 and 6. 79 Hoffman street.

FOR SALE—Antique furniture, Colonial mirrors, dressers, tables, beds, maple and mahogany. Telephone 2788-R.

FOR SALE—Sea first near seal coat, Siberian collar and cuffs, beautifully lined, brocaded silk, size 36, worth 225 dollars; bargain at 150 dollars; reason going south. Phone 1369. Mrs. Austin.

WANTED—Large doll carriage. Phone 1894-J.

FOR SALE—Gentle horse, seven years old, single or team, price $75; also cream separator, cheap. Mrs. Lizzie Woller, Ulster Park, Box 12. Telephone Ulster Park, 15-F-4.

FOR SALE—Pedigreed German puppies, female. 1874-J.

FOR SALE—Small store, candy, tobacco, ice cream, lunch. Inquire 6 Downs street.

REAL ESTATE FOR SALE.

FOR SALE—All kinds of real estate. A. H. Elmendorf, 155 Downs street.

FOR SALE—Large two story brick building; suitable for garage, storage or factory. Telephone 531.

FOR SALE—Established butcher business averaging $300 weekly, completely equipped, low rent; sickness compels sacrifice, $2000; will stand closest investigation. Gross, 309 Wall street.

FOR SALE—Farms, city property, exclusive bargains. GROSS, 309 Wall street.

FOR SALE—Two family house, Henry street, heat, electric lights, bath, bargain $5000; terms arranged. Ulster Realty Agency, 276 Fair street. Phone 142.

FOR SALE—Ninety acre farm on Lucas turnpike 2½ miles from Kingston; price $6000, reasonable terms. John G. Van Etten, 63 John street, Kingston, N. Y.

FOR SALE—First mortgage, city property, $2000, $2300, $1500 and $2000. Shatemuck Realty Co., 296 Wall street.

FOR SALE—Two new houses, Roosevelt avenue, seven rooms, bath, all improvements; easy payments. J. J. Cullen. Telephone 1280 or 980.

One Cent a Word

No Advertisement Less Than 25 Cents.

REAL ESTATE FOR SALE.

FOR SALE OR TO LEASE—New house, furnished for tea garden, out of city; bungalow, double garage; road and gasoline site. Call 2307. Write Box 805.

FOR SALE—Six room house, all improvements except heat; garage; lot 50x150, near Broadway; $4,300, $800 cash, balance easy terms. I have a number of real bargains in five and six room cottages and bungalows. Arthur S. Reynolds, 269 Washington avenue. Telephone 2517.

CHRISTMAS SPECIALS.

Eight rooms; water, gas; central section, near factories; a good buy for $2,000; a working man's home; look this over; terms.

Eight rooms, gas, water, toilet; Bruyn avenue-O'Neil street; full price $4,000; this has big lot.

Grocery store, doing good business; will bear investigation; not much money needed.

Garage, dwelling, near Kingston; well established; good opportunity for a hustler, all equipped.

Bungalows, cottages, business opportunities; now is the time to buy. Call G. W. Moore, Realty Broker, 55 Smith avenue.

FOR SALE—Two family twin house, newly painted and decorated, electric light, toilet gas each side; centrally located, one block from Broadway; price $6,300, easy terms. Shatemuck Realty Co., Advance Building. Phone 1996.

FOR SALE OR TO LET—Well built house, 33 Park street, all improvements; immediate possession. E. C. Van Deusen, 48 West Chestnut street.

USED CARS FOR SALE

FOR SALE — Two Paige tourings, one Paige sedan, one Oakland touring, one Dort touring, one Chevrolet touring, one Ford touring. Auburn Sales and Service, 56 Emerson street. Phone 668-M.

FOR SALE—Cash waiting for good used cars. A. & W. Auto Exchange, Inc., 115 North Front street. Phone 1017-J. See Jack.

FOR SALE—Used cars. All makes. A small payment down and 10 months to pay the balance. Stuyvesant Garage.

FOR SALE—Buick five passenger sedan, wonderful condition. Telephone 424, Kingston, N. Y.

FOR SALE—Larrabee 1¼ ton stake job, very reasonable. Glass Garage, Main and Emerson streets.

FOR SALE—Chevrolet sedan, price $250. Henry Tempel, 200 Flatbush avenue, or phone 1422-W.

FOR SALE—Ford touring car, good condition; must sell; price $50. Telephone 874. Mr. Phillips.

FOR SALE—1921 Ford sedan, 1925 Ford coupe, 1921 Ford coupe, 1924 Dodge coupe, 1923 Buick coupe, two 1922 Chevrolet tourings, one Oakland runabout. Look these over before buying a new car. Our price is right. A. & W. Auto Exchange, Inc., 115 North Front street. Phone 1017-J. See "Jack."

WANTED

WANTED—Painting and paperhanging. George Bush, 55 Garden street. Phone 2637-W.

WANTED—Rush porch and cane chairs reseated. Van Keuren's Chair Shop, 8 Foxhall avenue. Phone 778.

WANTED—Dressmaking. 14 Washington avenue. Telephone 1827.

WANTED — UPHOLSTERING and auto tops. 642 Broadway. Phone 891-W. ROBERT WIRTH.

WANTED—Quick, violin and piano scores, suitable cueing pictures. George Smith, Alprin House.

WANTED—Leaving for Florida in a new comfortable car; have room for two more at reasonable rate. Write Calamer, Woodstock, N. Y.

WANTED—Automobile wanted in exchange for splendid located property, this side of railroad crossing, on Albany avenue extension; no dealers. Write Main Box No. 392. Telephone 1166-J.

WANTED—Moving van going to New York and vicinity about December 15, wants whole or part load either way. S. Tompkins, 32 Clinton avenue. Phone 619.

WANTED—Dressmaking. 55 Garden street. Phone 2037-W.

WANTED—Work for good young horse. Telephone 844. G. Schneider, St. Remy.

WANTED—Boarders in private family, 112 Henry street.

WANTED—Painting and paper hanging. Marshall, 46 Maiden Lane. Telephone 891-W.

WANTED—Men and women at once. 5th Avenue Hosiery Company; large earnings, bonus; no experience necessary. Mr. Ellis will interview applicants Tuesday morning at City Hotel, 9 to 11 a. m.

WANTED—Dressmaking, also remodeling, reasonable. Madame Williams, 156 St. James street.

WANTED—Two experienced electricians at once. Joseph Gruberg, 89 Broadway.

FEMALE HELP WANTED.

WANTED—Dining room girl. The Huntington, 23 Pearl street.

WANTED — EXPERIENCED NECK BANDERS AND SLEEVE FACERS. APPLY FULLER'S SHIRT FACTORY.

WANTED—Housekeeper in country. Box 37, Uptown Freeman.

WANTED—Young women. Apply at once for canvassing; must be neat. Phone between 5 and 7 p. m. New York Photo Studio, 288 Wall street, top floor.

WANTED—Girl for general housework. Apply Mrs. Sam Bernstein, Jr., 173 Pearl street.

WANTED—Competent girl or woman for general house work. Apply Mrs. Brinker, 131 Albany avenue.

WANTED—Saleslady. Apply at once. I. G. Feldstein.

WANTED—Girls for laundry work. Loomis Sanatorium, Loomis, N. Y.

WANTED—Elderly lady as housekeeper. Address "R." Uptown Freeman.

WANTED—Girl for general housework. 576 Broadway. Barten's Bakery.

WANTED—Experienced shirt ironers. F. Jacobson & Sons, Smith avenue and Cornell street.

WANTED—Operator on Union Special sleeve machine. C. A. Rolls Pajama Factory.

WANTED—Housekeeper; reference required. Call 612 Broadway, office, Mrs. A. H. [illegible]

WANTED—Young girl or elderly lady to care for small child while mother works. 38 Broadway.

MALE HELP WANTED.

WANTED—Young men. Apply at once for canvassing; must be neat. N. Y. Photo Studio, 288 Wall street, top floor. Phone between 5 and 7 p. m.

WANTED—Night clerk. Hotel Cullen.

WANTED—Plumber at once. Apply in person. [illegible], 73 Broadway.

WANTED—Reliable experienced plumber. Apply A. J. Bender, Hurley, N. Y. Call Kingston, 22-F-46, after 6 p. m.

WANTED—Boys for morning and evening routes below West Shore. O'Reilly's. Phone 1509.

One Cent a Word

No Advertisement Less Than 25 Cents.

MALE HELP WANTED.

WANTED—Experienced ironers on boiled starch neck bands. F. Jacobson & Sons, Smith avenue and Cornell street.

WANTED—Experienced shirt ironers. F. Jacobson & Sons, Smith avenue and Cornell street.

WANTED—Boy over 17 years of age. Apply American Cigar Co.

WANTED—This is the best time of the year to enter the appliance field as a salesman. Our products make an irresistible appeal to the housewife; what we have she needs, and needs badly; selling for our company requires no magical powers of persuasion, nor slicked tongued artists. It only requires consistent calling on the homes and presenting your product in a dignified, conscientious and courteous manner; we assist you in every way possible to quickly become a sales producer. If you would commence earning before Xmas and later qualify for a responsible executive position, write Box 2700, Uptown Freeman.

TO LET.

TO LET—Six room flat, all improvements; 131 Hasbrouck avenue. Inquire 129 Hasbrouck avenue.

TO LET—Private garage; 128 Clinton avenue. Phone 117-J.

TO LET—On Main street, six rooms, all improvements; garage; immediate possession. C. Robinson, 282 Fair street.

TO LET—Five room flat; 306 Broadway. Phone 531.

TO LET—Flat. 173 Smith avenue.

FOR RENT—Store, attractive location, corner Broadway and Railroad avenue. Inquire Hotel Ulster.

TO LET—Garage. 163 Tremper avenue.

TO LET—Half double house, 200 Henry street, corner Fair street; immediate possession. Apply 148 Fair street, City.

TO LET—Three office rooms, well lighted, all improvements. 324 Wall street.

TO LET—Three rooms. 33 East Union street.

TO LET—Rooms, reasonable rent. Baker's, 35 North Front street.

TO LET—Three office rooms, nicely located for doctor, broker, real estate, insurance, optician, milliner, etc. Phone 1060. Brown Auto Supply Co.

TO LET—A lovely front room, furnished or unfurnished. 38 Pearl street, opposite Huntington.

TO LET—Completely furnished five room apartment, all improvements; uptown section; garage. Address "A. G. G." Uptown Freeman.

TO LET—Three light rooms, hot and cold water, stationary ranges and tubs. 56 Gage street. Phone 754-M.

TO LET—Five room apartment, improvements; Lafayette avenue. Phone 1253-R.

TO LET—Five room flat. Inquire 119 Downs street.

TO LET—House, all improvements; 78 Spring street. Phone 531.

TO LET—Store, 553 Broadway. Suitable for any business. Inquire Hotel Ulster.

TO LET—House, 317 Clinton avenue, suitable for rooming or boarding house. Inquire Merritt, 325 Clinton avenue.

TO LET—Six room cottage, all improvements. Telephone 955-R or 39 Grove street.

FOR RENT—Typewriters, Underwood, L. C. Smith, Remington, etc. O'Reilly's, 530 Broadway. Phone 1503.

TO LET—Apartment, four rooms and bath, unfurnished. 53 Crown street. Inquire in store.

FOR RENT—Six room house, improvements; 120 Henry street. Inquire 52 Clinton avenue or phone 738-J.

TO LET—Up-to-date store, in four story brick building, situate 32 East Strand and 31 Ferry street, Kingston, N. Y., in business district and adapted for all kinds of mercantile business; rent reasonable. Inquire Chris A. Murray's office in building.

TO LET—Offices in uptown business section. Phone 531.

TO LET—Five rooms; 93 North Front street. Inquire M. Kaplan Furniture Store, corner Crown and North Front street.

TO LET—Four rooms, improvements. Inquire Netburn's Clothing Store.

TO LET—Flat, four rooms. 75 Abeel street. Phone 531.

FOR RENT—Private garage. 268 Washington avenue.

TO LET—Two flats, all improvements. Phone 1230-W. 79 Fair street.

TO LET—Five room bungalow, electric light and water, also garage, on Saugerties road, acre ground. B. F. Phillips, Box 238, Saugerties Road.

TO LET—Five room flat and bath, improvements; 47 Linderman avenue. Phone 1939-W.

TO LET—Seven room house, improvements. Inquire 127 Downs street.

TO LET—Four or six rooms. Telephone 1117.

TO LET—Stores at 773 Broadway. Inquire Harry Netburn. Telephone 544.

TO LET—Garage; $3. 79 O'Neil street.

TO LET—Offices, near both trolley lines; central part of city. Inquire Gentile, 556 Broadway.

TO LET—Flat, all improvements. Call 139 Downs street. Phone 1654.

TO LET—Five room house; 22 Gill street; improvements; $15 per month. Phone 2472-J.

TO LET—Furnished room and garage, uptown. Call 280-J.

TO LET—Double store and five room apartment together or separately. Apply Miller's Pharmacy, 672 Broadway.

TO LET—Three room apartment, gas, bath and electricity; porch and pulley line. 66 Smith avenue.

TO LET—Two and three room kitchenette apartment. 60 Franklin street.

TO LET—Five room flat, with improvements. 85 O'Reilly street. Phone 1762-R.

FOR RENT—Flats, heat, all improvements. Inquire Nelson, 309 Wall street.

TO LET—Four room apartment, all improvements, 1st floor; centrally located, one block from Broadway. 49 Lewis street.

TO LET—Five room flat, all improvements and garage, cheap rent. 567 Albany avenue.

TO LET—Flat, 111 O'Neil street. Inquire of Fred J. Rosen, 287 Albany avenue. Phone 201.

FOR RENT—Five room house, all improvements, hardwood floors; best location uptown; $50. Ulster Realty Agency, 276 Fair street. Phone 142.

FOR RENT—Furnished, from December 1, 1925, to May 1, 1926, residence of Mrs. Oxman H. [illegible], 183 Albany avenue, Kingston. Inquire V. B. Van Wagonen, 130 Fair street.

TO LET—Dwelling, 61 Van Buren street. Phone Brinnier & Carey, 347.

FURNISHED ROOMS.

FURNISHED ROOMS—One, two or three rooms, housekeeping if desired. 202 Fair street. Telephone 1777-R.

Literary Note

"The good short story," says a literary correspondent, "is harder to put together than the long novel, which is really nothing more than a series of short stories, linked together. It is easier to market an ordinary novel than it is to place a short story. The latter, to get by, must show snap and ginger from first to last. One editor wrote me: 'A three-line text frequently says more than a three-column sermon.'"—Atlanta Constitution.

Philosophy and Religion

I had rather believe all the fables of the Legend, and the Talmud, and the Alcoran, than that this universal frame is without a mind. And therefore God never wrought His ordinary works convince it. It is true that a little philosophy inclineth man's mind to atheism, but depth in philosophy bringeth men's minds about to religion.—Francis Bacon.

Petunia Development

The garden petunia in England was developed from two wild species from Argentine and Uruguay, seed having been sent to Scotland in 1831 by John Tweedie.

One Cent a Word

No Advertisement Less Than 25 Cents.

FURNISHED ROOMS.

FURNISHED ROOMS—121 Green street.

FURNISHED ROOMS—Two room kitchenette apartment. 29 Franklin street. Phone 1701-M.

FURNISHED ROOMS—With hot and cold water, electric lights and heat. 45 Downs street.

FURNISHED ROOMS—Three room apartment, all improvements, hot water heat. Phone 887-R.

FURNISHED ROOMS—Housekeeping apartment; 136 Smith avenue, near Jacobson's Factory. Telephone 1117.

FURNISHED ROOMS—Or housekeeping. 37 Clinton avenue.

FURNISHED ROOMS—37 Adams street.

FURNISHED ROOMS—One or more connecting rooms; housekeeping if desired; all improvements. Phone 1117 or 1103-M. 179 Wall street.

FURNISHED ROOMS—Light housekeeping. 69 Elmendorf street.

FURNISHED ROOMS—112 Hone street.

FURNISHED ROOMS—Two or three room apartment, furnished. 77 Pearl street.

FURNISHED ROOMS—68 Green street.

FURNISHED ROOMS—Three rooms, first floor, all conveniences. Phone 1777-R.

FURNISHED ROOMS—Two rooms, housekeeping. 107 Henry. 1831-R.

FURNISHED ROOMS—Light housekeeping, all improvements. Telephone 1859-M.

FURNISHED ROOMS—And light housekeeping, improvements. 95 Clinton avenue.

FURNISHED ROOMS—Three room apartment, all improvements. The Bryant, Phone 690-W.

FURNISHED ROOMS—All conveniences; centrally located. Telephone 807-R or 1578-R.

FURNISHED ROOMS — Special weekly rates for the winter. Every room with heat; also running hot and cold water. Apply Van Ross Hotel. Lovin & McDonough.

FURNISHED ROOMS—Board if desired. 67 Elmendorf street. Telephone 1513-R.

FURNISHED ROOM — Nicely furnished front room, reasonable. 80 Pine street.

FURNISHED ROOMS—Three furnished rooms, all improvements; centrally located. Box 327, Central Post Office.

FURNISHED ROOMS—Three furnished and heated bedrooms. 243 Wall street.

FURNISHED ROOMS—Furnished room to lady employed. Phone 781-J.

FURNISHED ROOM—Front room, improvements. 31 Crown street.

FURNISHED ROOMS—One or two front rooms, with kitchenette, modern. Phone 2732. 33 Hoffman street.

FURNISHED ROOM—All improvements, heat; 12 Adams street. Phone 1617-M.

FURNISHED ROOMS—Light housekeeping. Scanlon, 83 Maiden Lane. Phone 2848-R.

FURNISHED ROOMS—Light housekeeping apartment, also furnished rooms. 40 Cedar street.

FURNISHED ROOMS—Two and three room kitchenette apartment. 60 Franklin street. Phone 2246-R.

LOST.

LOST—Between Opera House and Huntington, gold Hamilton wrist watch. Reward offered. If found notify Huntington.

LOST—Beagle Hound, black, white and tan, answers to name "Nancy." Richard McLean, 88 West O'Reilly street.

LOST—Brown leather bag from auto, Monday morning, between Rosendale and Modena; contents valuable to owner only. Finder please write Harry Christensen, Box 35, Rosendale, N. Y. Reward.

LOST—Tortoise shell glasses. If found return to Helen Dunn, 87 Franklin street.

MISCELLANEOUS.

FURNITURE Storage: house and dust proof; all metal lined rooms; rates $3.00 to $5.00 per month. Apply Stuyvesant Garage. Phone 1176.

PAINTING, paper hanging. Have your floors refinished with Johnson's floor waxing machine, better than varnish, reasonable. Joseph Terry, Jr., 121 Clinton avenue. Phone 805-R.

PIANO tuning and repairing. R. E. Marthis, 136 Prospect street. Phone 1847-W.

YOUR REFLECTION in the mirror is but temporary. Let us make it permanent. Pennington Studio, 72-74 Main street.

MORAN BUSINESS SCHOOL, Burgevin Building, corner Fair and Main streets. Enroll now. Request catalog.

FURNITURE Storage; best in city. Apply H. P. Carr. Phone 2226.

VIOLINS for sale. Musical instruments and violins repaired. Voorhees, 266 Fair.

POSITION WANTED.

POSITION WANTED—Practical nursing, day or night. Mrs. E. Wagner. Telephone 307-W.

POSITION WANTED—House work, three days a week. 81 Pine Grove avenue. Call evenings.

POSITION WANTED—Young man with chauffeur's license, would like position driving private car or truck, eight years experience; can furnish reference. Phone 1922-R.

POSITION WANTED—Steady position for two women, general housework. 313 Wall street, top floor.

YOUR Last Name

IS IT DE PAUW?

THE name De Pauw has been so thoroughly assimilated in nomenclature of the United States that it is with something of surprise that we first learn that the founder of the family here did not come until the time of the Revolution and that the name is fairly recent in the Old world, having been originally De Pau. It was first applied as a local descriptive name to one who came from Pau, the capital of Navarre in France.

Presumably the French ancestors of the family went to Flanders because of religious persecution in France. Michael de Pau or De Pauw was a member of the Dutch West India company, and, having made something of a fortune, retired and died in Ghent. His son, Cornelius de Pauw, born in 1737, was a private under Frederick the Great; and his son, Charles, born in Ghent in 1757, joined Lafayette when he came to help the colonies in their struggle for liberty in the Revolution. At the close of the Revolution he married a young woman from Virginia and settled in Kentucky. His son, John de Pauw, removed to Indiana.

The founder of the college that bears the name was Charles de Pauw, who was born in Salem, Ind., in 1822. He was the son of John and Elizabeth Battiste de Pauw.

BLOOD—This name is not so sanguine as it seems. The fact is that it is a Welsh name and was originally "ap Lud" or "Ap Lloyd." This means simply son of Lloyd. Ap or A often found in combination in Welsh names is a contraction of Map, which has the same significance and origin as the Scotch Mac.

DEACON—This looks at first sight as if it was derived from deacon, as applied to one of the dignitaries in the church, but it is more probably a form of Dakin, which is derived from David.

(© by McClure Newspaper Syndicate.)

WHO SAID

"The art of poetry is to touch the passions, and its duty to lead them on the side of virtue."

WILLIAM COWPER was an iconoclast at heart. While in school he was deemed a good student and he left Westminster with a considerable reputation for learning; but he also left with an undying hatred for discipline and a disgust for routine.

Cowper was never physically robust. And the lack of health which prevented him from sharing in the rougher sports of his playmates also encouraged him to read and study. After leaving school the young man was apprenticed for three years to a solicitor with the idea of later becoming a lawyer. He did so, but he never practiced. It was in 1745 that he was called to the bar and with the call came an opportunity to become clerk of the house of lords.

This latter position was procured through the good offices of a friend of his family. Cowper accepted it with eagerness but his rejoicing was turned to anxiety when he was informed that he would have to appear in person before the house of lords for examination. The thought of such publicity so preyed on his mind that his reason gave way and he soon after became insane.

From December of 1763 to June of 1765 Cowper remained under the care of Doctor Cotton at St. Albans. The latter was widely known as an authority on mental diseases and the help which he gave the insane poet was invaluable. Cowper recovered and was free from the malady for years. With advancing age, however, he again became subject to recurring attacks of insanity and died in 1800 a mental wreck.—Wayne D. McMurray.

(© by George Matthew Adams.)

THE YOUNG LADY ACROSS THE WAY

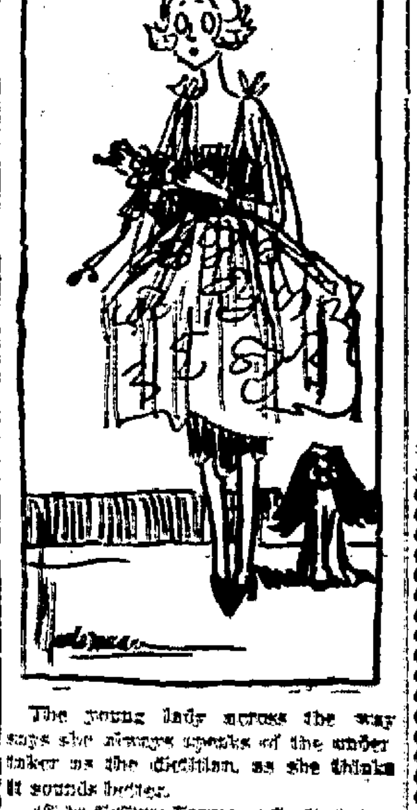

The young lady across the way says she always speaks of the undertaker as the dietitian, as she thinks it sounds better.

(© by McClure Newspaper Syndicate.)

PISO'S coughs
Quick Relief! A pleasant effective syrup. 35c and 60c sizes
And externally, use PISO'S Throat and Chest Salve, 35c

Matters Before Supervisors

Owing to the absence of Chairman Frederick Davis, who attended the Farm Bureau banquet, Supervisor Edgar T. Shultis presided at the session of the board of supervisors on Wednesday evening.

The committee on printing reported having examined all claims presented. Amount claimed, $17,936.84; amount allowed, $16,527.28, and recommended that there be levied on the county the latter amount. The committee further recommended that $2,000 be levied on the county to be paid for printing lists of enrolled voters. Filed. Later a resolution presented by Supervisors Dusinberrie, Elwyn and DeWitt that the report be adopted, was laid over under the rule.

District Attorney Expenses.

District Attorney Frederick G. Traver reported as to finances for the year, that there was balance of $5.87 on January 1, 1925; received by appropriation, $1,000; total, $1,005.87; total expenditures, 1925, $1,371.35; deficit balance, $365.48. Referred to committee on county judge and district attorney.

Report on T. B. Hospital.

A report from Dr. David N. Park of the division of medical charities of a general inspection of the Ulster county tuberculosis hospital, dated June 30, 1925, was read. There were 22 beds and 18 patients, eight men and 10 women. He reported many improvements had been made. The plant remains unsuitable, lacking almost all conveniences found in most tuberculosis hospitals, being poorly constructed and inconveniently arranged. An entirely new plant is urgently needed. Filed.

Farm and Home Bureau Requests.

The annual report of the Farm and Home Bureau was filed, the Farm Bureau requesting $3,600, the Home Bureau, $2,500. The Ulster County Herd Association submitted its report and requested an appropriation of $2,000. Referred to the committee on appropriations.

On motion of Supervisor Elwyn the board adjourned until Thursday evening at 7:30 o'clock.

New Oil Burner Sells At Remarkable Low Price.

A remarkable new burner, which costs only a few dollars and which heats any stove or furnace as well as a $400 or $500 oil burner, has been perfected by the International Heating Company, 119 South Fourteenth Street, Dept. 934 St. Louis, Mo. This amazingly sturdy and simple device works without electricity or gas. It burns a cheap oil, gives one of the hottest, quickest and safest fires known and can be easily slipped into the fire box of any stove or furnace by any one. The new 5-A Furnace Model has just been approved and listed as standard by Underwriters' Laboratories of National Board of Fire Underwriters. The manufacturers want agents and offer a 30 days' free trial to every one. Write them today.—Advertisement.

TOWARD GOAL

To look at a goal post does not satisfy a football man's desire to put the ball over.

A few lines in The Freeman classified page has put over profit for thousands of men. You try them.

Gets Dual Name

ALYCE McCORMICK

Alyce McCormick, called the prettiest girl in Nebraska, and named the "angel of mercy" because of her church work, is now branded a "temptress" by Mrs. C. A. Miller, of Oil City, Pa., who is seeking a decree from her wealthy eighty-three-year-old husband, who is a Bible school teacher.

Truant's Good Excuse

Schoolboys are extremely practical in these days. The headmaster of a school in an English district recently received a note apologizing for a boy's absence from school because he was repairing his boots. The master was naturally interested, and upon inspection was astonished at the skillful way in which this lad of thirteen had soled and heeled and patched the boots he was wearing. Handiwork is not taught in vain apparently.

"Smoky Joe" a Fire Fighter

"SMOKY" JOE

Just plain dog is the mascot of a Kearny, N. J., fire company. But not one of the red suspendered fire fighters responds to an alarm more eagerly than does "Smoky Joe," as proud of his new shining helmet as the average dog is of a brass collar.

Experienced Sleevers, Piecers and Hemmers

F. Jacobson & Sons

Smith Ave. and Cornell St.

Quickest Hot Cereal,

A piping hot, healthful breakfast—savory with the full, rich flavor of toasted grain.

New Style H-O Quick Cooking Oats are toasted for hours over beds of live coals to bring out the full flavor that nature has sealed in each tiny grain.

This new cereal speeds up work in the kitchen. Ready for the table in 2 minutes. Cooks into *granular* oatmeal. A sustaining, nutritious dish.

That "all-night" cooked flavor in only two minutes

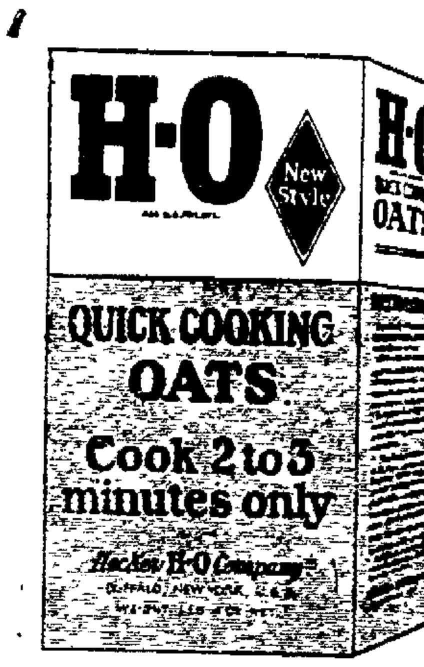

FOR MORE THAN 80 YEARS MAKERS OF QUALITY PRODUCTS

H-O HORNBY'S OATS, HECKERS CREAM FARINA, HECKERS CREAM BUCKWHEAT FLOUR, OLD HOMESTEAD PANCAKE FLOUR

What's Left In Our DRESS DISCONTINUANCE SALE

Many beautiful models are here for your selection.

We are discontinuing the dress line as we need that space to more properly display our FUR COATS in our increasing Fur business.

Now is your opportunity to secure a new dress at practically your own price.

Banks & Roder

272-274 FAIR STREET, KINGSTON.

Open Evenings Until 10 O'Clock.

In the JUNGLE

With Cheerups and the Quixies by Grace Bliss Stewart

MR. LION'S VISIT

"MY DEAR," growled Mr. Lion softly to Mrs. Lion, one warm evening just before dark, "I have something on my mind. I am worried."

"I've noticed that you weren't quite yourself lately," purred Mrs. Lion kindly, "and if it's a problem you can't solve, why don't you go to this famous Cheerups that Gray Ears the Elephant is so excited about?"

"Now, Mother Lion, have you been talking to Gray Ears?" said Mr. Lion with his most severe frown. "Didn't I tell you never to do that? He's about the only animal in the Jungle that we have reason to fear, and then you run right into danger. I am really vexed with you."

When He Saw Mr. Lion's Shiny Eyes, He Was Astonished.

"Goodness, no, Father, I'm not so foolish as that," replied Mrs. Lion. "I was safely hidden in the tall grasses and overheard what Gray Ears was saying to Lizzie Lizard. He talks so loud that nobody can help hearing and we have very good ears in the Lion family, you know. They talked a long time about this Cheerups person, and both agreed that he had told them some wonderful things. Maybe he could help you, too."

"It's worth trying, my dear," said Mr. Lion. "Your advice is often good. I'll set out now to find this wise one."

"Good luck," called Mother Lion, as she turned back to the cave and gave her sleepy little babies, Tawny and Fuzzy, a pat with her big soft paw.

Down the Winding Way went Mr. Lion, along by the Yellow River and through the Twisty Vines, until he came to the little clear place where Cheerups lived. Mr. Lion's eyes are made so that he can see as well at night as in the daytime, and he discovered the little palmleaf house which the Quixies had built for Cheerups, even though it had grown quite dark and the first Twinkly Star was out.

But Cheerups couldn't see so clearly as that, and Brighteyes was sound asleep on his spiderweb. So when he saw only Mr. Lion's two shiny eyes, like balls of fire coming toward him, he was most astonished. "Had the moon dropped out of the sky and broken in two from the fall?" thought he. "Maybe there was going to be a garden party in the Jungle, and the lanterns were just being lighted. Or could it be possible that the animals had automobiles, and these two bright spots were headlights?

"Goodness, but they are getting close! I guess I'd better play policeman and stop the traffic. That will be fun," said Cheerups to himself. "Stop!" he shouted as loud as he could. "You are running into some one!"

"And begging your pardon, sir, that's just what I want to do," came a low rumbly purr. "I don't mean exactly run into you, of course," the voice went on, for Mr. Lion is the politest animal in the world, "but just up to your front door, so to speak. Are you by any chance a very famous and kind person named Cheerups?"

"That is what I am called," replied Cheerups, who was rather bewildered by this voice out of the dark. "But I should like very much to know who is my visitor. Oh, Brighteyes, did you happen to bring the Magic Spectacles with you? There, that's better," sighed Cheerups, as he put on the spectacles which sleepy Brighteyes took from his pocket. They made him look so wise that Mr. Lion's confidence grew.

"Now I see that it's Mr. Lion with whom I have the honor to speak. I have always wanted to meet His Majesty, the King of the Beasts. If I weren't too small, I should like to shake your paw, sir. Being small is a great drawback, Mr. Lion, unless you are in a tight place," said Cheerups.

"And speaking of tight places," cried Mr. Lion, "now that you have started the subject, that's the very thing I came to see you about."

(© by Little, Brown & Co.)

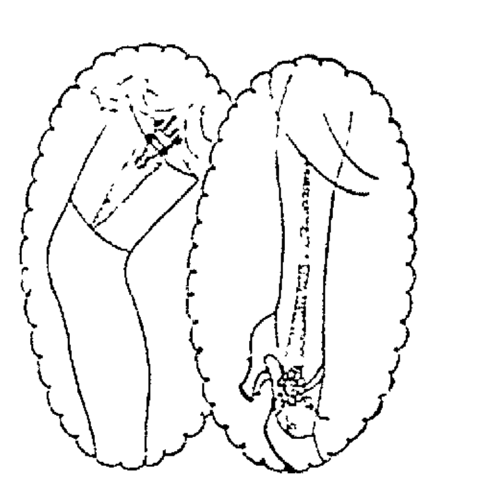

ACCIDENTS *will happen!*

OF COURSE, accidents will happen to all stockings. But they're not fatal when they do happen to

GOTHAM GOLD STRIPE

Silk Stockings that Wear

If the garter's the cause, no run that starts above the Gold Stripe can pass below it. If a shoe buckle or rough surface causes a run or pulled thread, GOTHAM Repair Service will make it 'most as good as new at a nominal charge.

When you get fully acquainted with GOTHAM quality and the many GOTHAM services, you'll understand why so many women share our enthusiasm about GOTHAMS

$1.85 up

Sheer and Regular Weights

The Up-to-Date Company

KINGSTON, N. Y.

Gotham Gold Stripe Silk Hosiery Sold Here Exclusively.

75c BOOKS 75c

FOR EVERYBODY

Popular novels by all the best known authors of the day. Cloth bound. Full library size. Most of them formerly sold at $2.00 each

Now 75 cents each

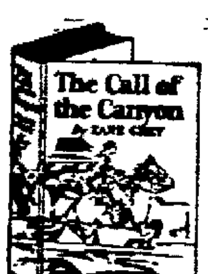

For Father

The Call of the Canyon—Zane Grey
The Country Beyond—Curwood
Never the Twain Shall Meet—Peter B. Kyne
Captain Blood—Rafael Sabatini
The Way of the Buffalo—Chas. Seltzer
Brass Commandments—Chas. Seltzer
Oh, Doctor!—Harry Leon Wilson
Babbitt—Sinclair Lewis
I'll Show You the Town—Elmer Davis
Ironheart—Wm. MacLeod Raine
The Snare—Rafael Sabatini
Tarzan and the Ant Men—Burroughs
Valley of Silent Men—Curwood
The Copper Box—J. S. Fletcher
Timber Wolf—Jackson Gregory
Everlasting Whisper—Jackson Gregory
Wanderer of the Wasteland—Zane Grey
To the Last Man—Zane Grey
Heritage of the Desert—Zane Grey
The Covered Wagon—Emerson Hough
Cappy Ricks Returns—P. B. Kyne
Valley of the Giants—P. B. Kyne
The Sea Hawk—Rafael Sabatini

For Mother

The Barbarian Lover—Margaret Pedler
The Enchanted April—"Elizabeth"
The Coast of Folly—Coningsby Dawson
The Dim Lantern—Temple Bailey
Chickie—Elenore Meherin
Chickie a Sequel—Elenore Meherin
The Flapper Wife—Beatrice Burton
Stella Dallas—Olive H. Prouty
Graustark—Geo. Barr McCutcheon
Vision of Desire—Margaret Pedler
Trumpeter Swan—Temple Bailey
Charles Rex—Ethel M. Dell
Lamp in the Desert—Ethel M. Dell
The Girls—Edna Ferber
Faint Perfume—Zona Gale
Hermit of Far End—Margaret Pedler
The Lamp of Fate—Margaret Pedler
Moon Out of Reach—Margaret Pedler
The White Flag—Gene Stratton-Porter
Her Father's Daughter—Gene Stratton-Porter
Glimpses of the Moon—Edith Wharton

For Brother

Dramatic Life of Abraham Lincoln—A. M. R. Wright
The Freshman—Russell Holman
The Pony Express—H. J. Forman
America—Robert W. Chambers
Penrod—Booth Tarkington
Penrod and Sam—Booth Tarkington
Kazan—James Oliver Curwood
Jeppy and Whitey—Wm. S. Hart
Two Little Savages—E. T. Seton
White Fang—Jack London
The Young Forester—Zane Grey
The Young Lion Hunter—Zane Grey
Buff, a Collie—Albert P. Terhune
The Light in the Clearing—[illegible]
A Man For the Ages—[illegible]
Baree, Son of Kazan—Curwood
Man Without a Country—E. E. Hale
Rolf in the Woods—E. T. Seton
The Call of the Wild—Jack London
A Tale of Two [illegible]—[illegible]
First Down, Kentucky—[illegible]
The Grizzly King—Curwood
Ken Ward in the Jungle—Zane Grey

For Sister

Rebecca of Sunnybrook Farm—Kate Douglas Wiggin
Daddy Long Legs—Jean Webster
The Enchanted Barn—Grace Hill
Happy House—Jane D. Abbott
Larkspur—Jane D. Abbott
Dear Enemy—Jean Webster
Heidi—Johanna Spyri
Just David—Eleanor Porter
Mary Marie—Eleanor Porter
Peter Pan—James Barrie
Four Little Rich Girls—E. Gates
Sunny Bank Ranch—Eleanor Porter
High Acres—Jane D. Abbott
Keeper—Clara L. Burnham
[illegible] the Princess—J. C. Dowd
Pollyanna of the Parsonage—Lizzie Flemming
The Secret Garden—F. H. Burnett
[illegible]—George M. Martin
[illegible]—Gene Stratton-Porter
[illegible] of the Limberlost—Gene Stratton-Porter

Hundreds of others to choose from in our Book Department

O'REILLY'S, 530 B'way and 38 John St.

THE WHY of SUPERSTITIONS

By H. IRVING KING

THE MAGIC ELDER

THE elder figures prominently in Europe and this country in folklore. In Canada and the United States its use in folk-medicine is universal. Elder wood carried in the pocket wards off certain physical afflictions; "frumity" made of elderberry pulp worn in a little bag hung round the neck keeps off rheumatism; the inner bark boiled to a tar-like consistency is recommended for plasters; the elder blooms allay inflammation; the virtues of elder blow tea are known to everybody and a tea made from the bark acts in one way when the bark is scraped down and in the opposite manner when the bark is scraped up. When New England housewives have trouble with their soft-soap they set matters right by stirring it with a stick of elder and the elder leaves keep flies out of the house. To beat a boy with an elder rod stunts his growth. Formerly the elder was considered as a protection against witches though, strange to say, witches used to gather at night under elders and in some sections even now, it is considered unlucky to touch the elder after dark.

All these and many more superstitions regarding the elder are but a survival of the tree worship of our barbarian ancestors; as is evident from the fact that to this day when a Saxon or Danish peasant is about to cut elder he prays with folded arms three times as follows: "Oh, Frau Elder, give me of your wood and I will give you of mine when it grows in the woods."

In Germany wreaths of elder are hung up as protection against lightning.

(© by McClure Newspaper Syndicate.)

Oldtime Stamps

Curious revenue stamps which had their origin in Civil war time were the private proprietary stamps affixed by manufacturers to their product and bearing advertisement of that product. In that class were patent medicines, matches, perfumes, playing cards and so on. Thus was paid the tax on "parlor matches," on such preparations as "galvanic horse salve," on "magic pain extractors," and on hair restorers with trade-marks showing girls of the [illegible] period. At that time was engraved the plate of a stamp of a denomination of $5,000, but it was never issued. Of highest value today is the $1,000 stamp for documentary purposes.—Exchange.

Concerning Iodine

Iodine should be applied as soon after an injury as possible, and then just one painting. Keep iodine in a glass-stoppered bottle, as it evaporates when a cork stopper is used and makes the iodine mixture much stronger.

"What's in a Name?"

By MILDRED MARSHALL

Facts about your name; its history; meaning; whence it was derived; significance; your lucky day, lucky jewel

TILLIE

TILLIE, which has long been regarded as one of the contractions formed from Mathilda, has really the right to independent existence, so frequently does it occur in nomenclature since the time of Henry the Fowler. It signifies "mighty battle maid" and is one of the old Teutonic names indicative of power. By rights it should be spelled Tille.

It comes, of course, from the old German word for main or might. Its first form was Maginhild, which very naturally became Mahthild, meaning "main heroine" or "might heroine." The name was first borne by the wife of Emperor Henry the Fowler, who afterward became the abbess of Quedlingbourg. As Mechtild it appeared as the title of the abbess of Adlisteiten and straightway received great vogue at the hands of all French maidens.

In Italy there appears the Countess Matilda, the friend of Gregory VII, and it is from this name, which was adopted by the English, that the contraction Tilly was formed. For the sake of endearment Tilda came to be adopted as a separate name from the stately Mathilda and Tilly was the natural outgrowth of the evolution.

The turquoise is Tillie's talismanic stone. It is said to protect its wearer from accidents and evil influence. To see the reflection of the new moon in its surface is a sign of great good fortune. Wednesday is Tillie's lucky day and 5 her lucky number.

(© by Wheeler Newspaper Syndicate.)

A LINE O' CHEER

By John Kendrick Bangs.

TO A TIME-KILLER

IF in this world so full of scenes of rue
You're killing time because you're naught to do,
Rise up at once from off your vinegard bed
And seek the cemetery, for you're dead.
And are but slaying minutes full of worth
So sorely needed on our hurried earth.
And greedily are using space and air
That others need in overcoming care.

(© by McClure Newspaper Syndicate.)

Ancient Currency

The name "pieces of eight" was applied to the Spanish dollars or pesos of the Fifteenth century. They were so called from the figure eight which appeared on the coins and which indicated the value as 8 reals, a lower Spanish coin.

In the News of the Day

GOVERNOR PINCHOT

PROF. VLADIMIR DANTCHENKO

MRS. AUSTEN CHAMBERLAIN.

F. S. CRAWFORD

Governor Gifford Pinchot, of Pennsylvania, is making every effort to end the coal strike. His plan of settlement has been practically accepted by the miners, but the operators have not yet agreed to it. Professor Vladimir [illegible], director of the Moscow Art Theatre, is a visitor in New York. Mrs. Austen Chamberlain, whose husband was decorated recently, has been made a Dame of the Grand Cross of the Order of the British Empire. F. S. Crawford, former newspaperman, has been named chief clerk of the White House.

Shoot Fish With Arrows

Certain Indians in South America use no hooks and lines with which to catch their fish. Instead they shoot them with bow and arrow. In the Amazon, for instance, there are more species of fish than in all the other rivers in the world together. Thus great skill is required to shoot them. There is plenty for food with which to nourish both man and beast. Naturalists who have visited the junglelands often report seeing big jaguars lying on branches of trees over the River of Death scooping up fish with their jaws.

Worse Than Wasted

Music hath no charms to soothe the savage phonograph plates [illegible] of Sousa's [illegible].—Washington Post.

Daniel Greene Felt and Satin Slippers at C. S. Wood's.—Advertisement.

Bronchitis

"Save the Baby" rubbed on or taken internally a quickest remedy for bronchitis. Soothes inflamed membrane. Clears away congestion. Famous for more than fifty years. Quick sure relief for coughs and colds.

50c and 75c At Drug Stores

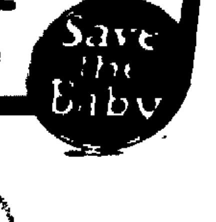

THURSDAY, DECEMBER 3, 1925.
Sun rises, 7:04; sets, 4:36.
Weather, showers.

The Temperature.

The lowest point registered by The Freeman thermometer last night was 38 degrees. Up to noon today the highest point reached was 46 degrees.

Weather Forecast.

Washington, Dec. 3.—Eastern New York: Mostly cloudy tonight and Friday; probably rain in the interior of east portion tonight; slightly warmer Friday in west portion; strong northeast backing to northwest winds, diminishing.

BUSINESS NOTICES

Dr. Broberg, Graduate Chiropodist and Chiropractor, 65 St. James St., corner Clinton Ave. Hours 10 to 12 and 2 to 5. Phone 764. Lady assistant

DR. C. EDWARDS, Chiropractor, 297 Wash. ave., 2-8 p. m. daily. Also by app't. 'Phone 1633-M.

DR. JOHN E. KELLY, Graduate chiropodist, 256 Wall St. Tel. 4

Dr. Maude A. Gorse, Naturopath, 336 Clinton ave. Monday, Wednesday Friday, 3 to 5 p. m. Phone 306-J.

Dr Katharine Todd, Osteopathic physician, 261 Fair St., Phone 2927.

Light trucking of any kind. J. A. Williams & Sons, 94 Abruyn street Phone 656-W.

SPECIAL SALE.
Blankets, "Kingston Maid" house dresses and factory Mill Ends, David Weil, 16 Broadway, bargain house.

Fuller Brush Representative, Robert E. Teetsel, 326 Washington avenue. Phone 2216-M.

MASON AND CONTRACTOR.
Stucco and Plastering a Specialty. Fireproof lath.
LOUIS COUNTRYMEN, 43 Crown street, Kingston.

MOVING, TRUCKING, EXPRESS.
Local and long distance. Masten & Strubel, 742 Broadway. 'Phone 2212-M.

Parish Taxi Service. Sedans for funerals and weddings. Phone 20-W.

TRUCKING, MOVING, EXPRESS—Amell Brothers, 27 O'Neil street, Kingston. Phone 2675.

YOUR PORTRAIT
is an ideal gift. Quality and service guaranteed. Arrange for your sitting now. Call 2305-J. New York Photo Studio, A. H. Lipgar, 288 Wall street.

STORK BROS., TAXI SERVICE. Day or night. 'Phone 2100.

GEORGE W. PARISH & SON
Contractor and dealer in metal ceilings. 370 Hasbrouck avenue, Kingston, N. Y. Phone 691.

When it's trucking, local or long distance, call 895. FINN'S baggage express, 31 Clifton avenue.

This is the time of the year to have your roofs reshingled, laying hard wood floors, resurfacing old floors. P. C. Osterhoudt & Son, tel. 624-R.

THE CADY DENTAL OFFICE
Specializes in bridge work, plate work and painless extractions.

Local and long distance trucking, closed and padded van for furniture. We do all packing and driving personally. Insurance on goods while in transit. No risk for owner. New York trips regularly. Sheldon Tompkins, 32 Clinton avenue. Phone 649.

SNYDER BROTHERS' EXPRESS.
Phone 757. 628 Broadway, Baggage and delivery service, moving and hauling; local and long distance

Modernize the old home with OAK FLOORS. V. Burgevin Hyatt, 1343-J.

Van Etten & Hogan, 150-156 Wall street, moving and trucking of all kinds. Local and long distance. Heavy machinery moving a specialty.

Does coffee distress you? Try "Chev" a coffee that won't. Sold at A. D. Rose, E. S. Craft & Son, Wm. P. Lehr, D. Wetterhahn and others.

The Daily Freeman is on sale at the following stands of the Schultz News Agency in New York city:
Forty-second street and Sixth avenue (southeast corner).
Forty-second street and Park avenue (in front of Grand Central Station).

Schaefer Lost To Horemans

By Telegraph to The Freeman.

Chicago, Ill., Dec. 3.—Carelessness was today ascribed as the reason for young Jake Schaefer's overthrow as the world's champion 18.2 balkline billiard player by Edourard Horemans in the final block of their title match here last night.

Schaefer trailed the Belgium champion through the first and second blocks and got away to a bad start in last night's play, but rallies on the eighth inning to break all existing world records, by running 132, bringing the total count to 1,481 to 1,426 in his favor for the match.

The former champion clicked off four almost impossible shots, and then carelessly missed a six inch follow play. Horemans went out in his half of the inning with an unfinished run of 74.

It was the first championship in 18.2 balk line billiard Europe has held since 1894, when Slosson defeated Vionaux of France in the second international tournament.

Horemans averaged 50 points for the match and Schaefer 64.6. The new champion's high run was 135, also made in the final block.

Lynch Whipped Phil Rosenberg

By Telegraph to The Freeman.

Oakland, Cal., Dec. 3.—"California" Joe Lynch may never be a champion, but he can always say that he whipped one.

Going into the ring here last night a short ender, Lynch surprised the dopesters by winning a ten round decision from Charley Phil Rosenberg of New York, world's bantamweight champion.

The title was not at stake, as both fighters were over the bantamweight title.

Lynch carried the fight to Rosenberg in the first round. In the second, Lynch backed Rosenberg against the ropes and peppered him with rights and lefts.

Rosenberg stepped out in the third and fourth and became the aggressor in the fifth, the champion's best round, he opened a cut over Lynch's eye.

Lynch rocked Rosenberg with a terrific right to the chin in the sixth, causing the New Yorker's knees to sag.

Both Lynch and Rosenberg fought like tigers in the next three rounds, Lynch winning them by a shade.

Rosenberg launched a terrific assault in the final round, battering Lynch around the ring with rights and lefts. Lynch was fighting back at the bell.

Although Rosenberg lost the decision, the champion made a fight of it all the way. And the decision was a close one.

K. O. Phil Kaplan, middleweight, defeated Johnny Cline in the eight round semi-windup.

Little Cigars that Win
ADMIRATION
Miniatures 10 for 25¢
Gems 10 for 35¢

BUSINESS NOTICES

The State Window Cleaning Co., 35 Brook street, Kingston, N. Y. We clean everything under the sun. Phone 2156-M.

Clearwater's Shop, 306 Wall street. "All Ready for Christmas." Umbrellas, Hosiery, Bags, Handkerchiefs, Necklaces, Neckwear, Gloves, Underwear.

Ladies, Ladies—Wonderful Christmas Gifts, talk of Kingston. Franklin Tailored Lingerie in gorgeous colorings at surprisingly low prices. Phone 1749-J. C. D. Peck, 279 Clinton avenue.

FURNITURE MOVING AND TRUCKING.
Local and long distance. New York trips regularly. Padded van. Telephone 1122-J. Kingston Transfer Company, 769 Broadway. A. Kreisig, proprietor.

K. H. S. Quintets Beat Faculty

A pair of Maroon and White basketball Varsities enjoyed an all-around pleasant after-school encounter, Wednesday afternoon in the school gym, at the expense of the High School faculty, as without the least concern they brushed aside their elders to the tune of 29 to 9.

The K. H. S. court squadron had the schoolmasters in full command from start till finish for it was not until late in the third period that a Faculty sharpshooter managed to steer a two-pointer through the rings. Captain Culver made this opening score for the Faculty in the third period. Culver managed to sink one more double in the last quarter which O'Leary followed with a single, constituting the Faculty's only scoring.

Coach O'Leary has divided the squadron into two distinct "Varsities," intending to use both quintets in the season's contests. An aggregation consisting of Vogel, Bruhn, Sahloff, Smith and Short started the affair, playing the first half. A fresh team took the floor the second half and although seeing eight minutes less service than the opening five, massed seven more points on their opponents. The final period was extended two minutes during which a utility outfit opposed the Faculty. This outfit consisted of Baker, Rosenzweig, Cullum, Molleneux and Irwin.

Hurley was up in front for the scoring honors of the contest, sinking three doubles for the K. H. S. aggregation. Shore exhibited the outstanding defensive playing for the Maroon and White.

Both Varsities have developed a strong passing game which was the feature of the affair. The Maroon and White seemed to steer clear of long shots, practically all the double markers being aimed from beneath the basket.

The score:

Faculty.

	F.G.	F.P.	Tot.
Culver, rf.	2	0	4
Pollock, lf.	0	0	0
Palen, c.	0	0	0
Benson, c.	0	0	0
O'Leary, rg.	0	1	1
Woodard, lg.	0	0	0
Total	2	1	5

K. H. S.

	F.G.	F.P.	Tot.
Vogel, rf.	1	1	3
Porter, rf.	1	1	3
Bruhn, lf.	1	0	2
Hurley, lf.	3	0	6
Sahloff, c.	1	1	3
Wonderly, c.	1	0	2
Smith, rg.	1	1	3
Clark, rg.	2	0	4
Short, lg.	0	0	0
Boeve, lg.	0	1	1
Irwin, lg.	1	0	2
Total	12	5	29

Score first half—Faculty, 0; K. H. S., 9. Referee, Schultz.

DR. BLOOD TO COACH THE ARMY QUINTET.

By Telegraph to The Freeman.

West Point, Dec. 3.—Doctor E. A. Blood, head coach of the brilliant Passaic, New Jersey, High School basketball teams during the past ten years, has been engaged as head coach of the Army basketball team. He takes Harry E. Fischer's place, who, due to ill-health, has found it impossible to continue his work.

The Army authorities are more than pleased to get Doctor Blood as basketball coach, and if his records at Passaic are any criterion, the Army should have finer basketball teams than ever before.

Milligan-Walker Bout.

By Telegraph to The Freeman.

New York, Dec. 3.—Tommy Milligan of England, who has been matched to meet Mickey Walker for the world's welterweight championship at the New Garden, January 22, is scheduled to arrive in this country tomorrow aboard the Berengaria. His immediate plans calls for a seige of preliminary training at Clifton, Mass.

Yankees Will Swap Players

By Telegraph to The Freeman.

New York, Dec. 3.—The business of attempting to make championship contender out of what remains of the New York Yankees was scheduled to begin today.

Miller Huggins, who manages the ball club, arrives in town and will confer with Jacob Ruppert, president of the outfit, and Ed Barrow, its business manager. When the boys get through, it is to be presumed that they will have Joe Sewell playing shortstop and Al Simmons in center field. It is surprising what one can accomplish in a conference.

However, what is expected to be discussed is a trade or so that will give the Yankees a pitcher or so and a workable combination at second base.

Barrow has blandly remarked that the Yankees will start the season with Mark Koenig and Tony Lazarre, a pair of minor leaguers at second base and short stop, respectively. This remark has been taken to mean that Aaron Ward is soon to go on a long journey, with Detroit as his possible destination. Ty Cobb some time ago remarked that four American League clubs, including the Yanks were in the market for Emery Rigney. The Yanks may not be so keen on Rigney but they have ceased to like Ward at all.

Cobb once told the writer that Ward was one of the few Yankee infielders he could see at twenty paces.

A New York-Cleveland deal has been rumored and denied by all concerned. Yet it persists. Originally, Ward and Wally Pipp, ex-first baseman, were named from this end and Charley Jamieson from the other. This one didn't add up right, however, in view of the fact that the Yanks have plenty of outfielders.

But Cleveland undoubtedly could and would use Ward and Pipp on the right side of its infield, this sector being the weakest for Howard Ehmke.

BERLENBACH TRAINS FOR DELANEY BOUT

By Telegraph to The Freeman.

New York, Dec. 3.—Starting the final week of his training for the light heavyweight championship bout with Jack Delaney on December 11, Paul Berlenbach weighed in at 177 pounds today at Summit, N. J., indicating that he would enjoy almost a ten pound advantage over the challenger when the bell rings. Both are required to make the championship limit of 175 pounds at two o'clock on the day of the bout but Delaney's normal weight is far below that figure.

McGRAW DENIES THE RUMORED GIANT-RED DEAL

By Telegraph to The Freeman.

New York, Dec. 3.—Just prior to his scheduled departure for Florida today, John McGraw denied the rumored Giant-Red deal involving Luque and Hargrave, of Cincinnati, and Meusel, Terry and Snyder, of New York.

"Luque must be 35 years old and Hargrave about thirty-two," he said. "I'm trying to build up a young team, not an old one. There is nothing in the report as far as we are concerned."

GRANGE WILL DRAW DOWN SMALL FORTUNE

By Telegraph to The Freeman.

New York, Dec. 3.—The promised sell out to a crowd of more than 65,000 for Red Grange's New York debut on Sunday meant that the world's most famous football player would draw down a fortune for his single appearance here, it was estimated today.

A capacity crowd, under current prices, would bring in a gate of $100,000, it was said. Grange would receive between $30,000 and $40,000.

Many of Them, Brother

It's hard to gather a woman's meaning from her words, but nature has saved a few of them the trouble of making themselves plain.—Exchange.

Morgan Easily Beat Ballerino

By Telegraph to The Freeman.

Los Angeles, Dec. 3.—Tod Morgan, of Vallejo, California, is today the world's junior lightweight champion. He scored a technical knockout over Mike Ballerino of Bayonne, N. J., the champion, here last night in the tenth round of a somewhat hectic bout after beating Ballerino as flat as a Jersey oyster.

The Californian warmed up in the third round by sending the champion down for a nine count, socked him half senseless into the ropes in the sixth and had the crowd yelling to the referee to end it in the ninth and tenth.

Just as Referee Benny Whitman reached for Morgan's arm midway in the final round to save the champion from further damage, Manager Frank Churchill whirled a fluttering towel ringward.

Ballerino took only one round—the first. Broad minded persons said the second, fifth and seventh were even.

"Lionhearted" Ballerino showed only aggressiveness and unlimited chin expanse. A wide swing with Morgan's back as the target was the sole punch he essayed. In contrast the Californian kept jabbing with a piercing left and hitting short, hard rights to Mike's jaw and head.

PRIZE FIGHT LAW FOR EMPIRE STATE

Heavy Tax to Be Exacted on All Contests Conducted in New York.

According to boxing experts million-dollar prize fights or boxing bouts are things of the past in New York state. Well informed politicians state that the next legislature will pass a bill that will meet the approval of Governor Smith, creating a new scale of taxes on receipts from all boxing contests, scaling gradually from 10, the lowest rate, up to 50 per cent on $500,000 and over.

The bill, which has been drafted with extreme care, provides that money derived through the proposed tax scale must be turned over to state charitable institutions; that the state athletic commission must divide the seating capacity of each boxing club so that one-half of the seats shall be sold for not more than $5 and not less than $2 each.

Promoters must file with the commission the contracts entered into with the boxers, who must be paid on a percentage basis, not with secret guarantees. The proposed law will call for severe penalties in the cases of promoters and boxers found guilty of making private agreements in violation of the rules.

Persons who are behind this radical measure say the tax scale will be fixed in this manner: Ten per cent on all receipts up to and including $100,000; 11 per cent on the money ranging from $101,0000 to $110,000; 12 per cent from $111,000 to $120,00, and so on with 1 per cent for each additional $1,000 until $500,000 will net 50 per cent.

Politicians who favor the increased tax plan say that New York has heard the last of the Dempsey-Wills fight.

A powerful reform organization with headquarters in Washington promises to prevent the Dempsey-Wills ten-round, no-decision bout at Michigan City, Ind. A petition will be sent to Governor Jackson of Indiana, asking for prompt action. It is freely predicted that the governor will put his feet down on the fight at an early date, which means that Dempsey will be gratified, while Wills and his manager will be left holding the bag.

Champion Skater

This twelve-year-old miss, Sonja Henie of Norway, holds the international world championship for art skating. She took first place at Chamonix in 1924 and at Oslo this year.

Tennis Stars Hold Own on Golf Links

Norman Brookes, the famous Australian, is a tennis player who can go out on the links in his spare moments and turn in a card in the low 80s.

J. C. Parke, the famous Irish internationalist who came twice within a point of beating Brookes in the England vs. Australasia Davis cup tie at the old Longwood courts in 1914, is rated a scratch golfer in England.

Strength at Its Best

The main token of a strong character is not to make known every change and phase in thought and feeling, but to give the world the finished result.—Auerbach.

Auditorium Theatre
BROADWAY AT PINE GROVE AVENUE.
Adults, 25c; Children, 15c. Matinees—Adults, 20c; Children, 15c. Saturday and Holiday Matinees Same as Evenings.
Peformances—2:30 - 7 - 8.

TODAY—Henry King's "SACKCLOTH AND SCARLET" with ALICE TERRY.
Does the woman always pay? Or is it sometimes the ones who love her?
COUNTRY STORE—Valuable Prizes Given Away.
Tomorrow—"The Dancers."

Have You Heard It?
Demonstrations at any time you call on
THE NEW
VICTROLA
E. Winter's Sons, Inc.
326 WALL ST. MUSIC STORE Opposite Keeney's Theatre.
OPEN EVENINGS.

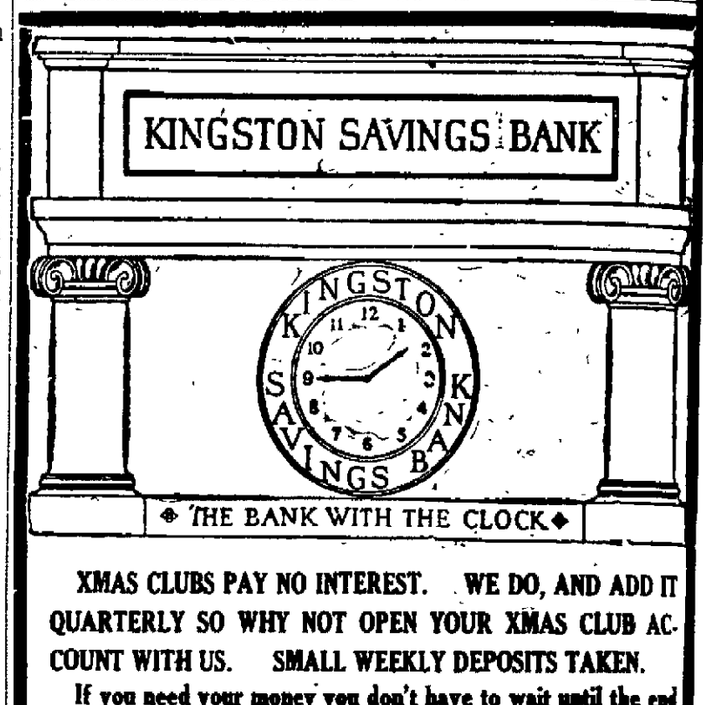

XMAS CLUBS PAY NO INTEREST. WE DO, AND ADD IT QUARTERLY SO WHY NOT OPEN YOUR XMAS CLUB ACCOUNT WITH US. SMALL WEEKLY DEPOSITS TAKEN.
If you need your money you don't have to wait until the end of the year, you can draw it out any time.
VISIT OUR REMODELLED BANK AND HAVE A TALK WITH ONE OF OUR OFFICERS.
KINGSTON SAVINGS BANK
Next Door to Court House.

WM. P. LEHR
Grocer *and* Fruiterer
Phone 221 622 Broadway Free Delivery

EGGS, Strictly Fresh Home, doz. 6
Storage, best selected, doz. 4
FLOUR, Pillsbury's White Sponge, 24½ lb. sack ..... $1.
POTATOES, White mealy cookers, peck 7
BUTTER very finest fresh creamery, lb. 5
Pineapple, Peaches, Apricots, Plums, Extra fine quality goods, large can 2
GRAPE FRUIT, extra fancy, 4 for 2
HONEY, 5 lb. pail, best, light or dark 9
Combs, finest, light or dark 2
ASPARAGUS TIPS, very nice, California, can 3
CANNED GOODS—Corn, Peas, String Beans, Pumpkin, dandy goods, 2 for 2
TUNA FISH, Shrimp, fine goods, can 1
CANASTOTA CELERY, Iceberg Lettuce 12-15-1
ORANGES, Fancy Florida, doz. 40-5
APPLES, Baldwins, Spies, McIntosh, 3 qts. 2

Advertise in the
One Cent a Word Column.
Quick Results.

USE PRECAUTION
GET YOUR
Winter Needs Now!
ALCOHOL, CHAINS,
RADIATOR COVERS, Felt, Plush and Hand Operated.
ROBES, HEATERS,
STARTING ETHER.
No Time Like the Present.
M. H. HERZOG
332 WALL ST. PHONE 134. KINGSTON, N. Y.

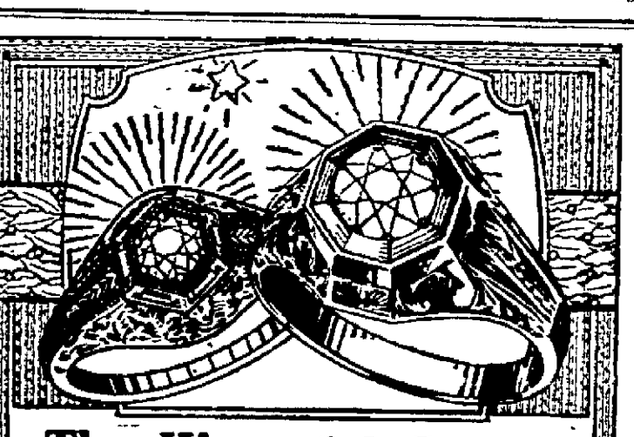

The King and Queen of Holiday Gifts
DIAMONDS possess a fascination for both sexes unequaled by any other single item in gift possibilities. With sparkle undimmed by a lifetime of wear they head the list of "gifts that last." More beautiful ways of setting makes the diamond supreme.
On Most Convenient Payments
$75 and $100
The remarkable rings are samples of the excellent values you can buy here on our budget plan whereby you can make your salary do and keep your savings intact.
An Early Choice is Advisable.
Cordially yours,
Safford & Scudder
Square Deal Jewelers.
310 WALL ST., KINGSTON, N. Y.

For Asthma During Winter

Remarkable Method That Has Come to the Rescue of Asthmatics and Checks the Worst Attacks—Send Today for Free Trial

If you suffer with those terrible attacks of Asthma when it is cold and damp; if you choke as if each gasp for breath was the very last, don't fail to send at once to the Frontier Asthma Co. for a free trial of their remarkable method. No matter where you live or whether you have any faith in any remedy under the Sun, send for this free trial. If you have suffered for a lifetime and tried what you thought was the best skill known to cope with the most terrible attacks of Asthma, if you are discouraged beyond hope, send for this free trial.

It is the only way you can ever know what progress is doing for you in spite of all your past disappointments in your search for freedom from Asthma. So send for this free trial. Do it now. This notice is published that every sufferer may participate in this progressive method and first try the treatment free that is now known to thousands as the greatest boon that ever came into their lives. Send coupon today. Don't wait.

FREE TRIAL COUPON
FRONTIER ASTHMA CO., Room 951-D
Niagara and Hudson Sts.,
Buffalo, N. Y.
Send free trial of your method to.

....

....

The immediate relief for **ECZEMA**

Eczema, Rashes, Itch and all chronic or acute irritations of the skin are immediately relieved by

MINOX

Minox, the Chlorine Ointment, is a soothing white greaseless antiseptic cream. Minox kills germs, prevents infection, purifies and heals.

50c a tube at druggists

FREE MINOX CHEMICAL CORP.
10 East 44th Street,
New York, N. Y.

Without charge send me a generous sample tube of Minox and valuable literature.

Name.............................

Address.............................18

Modes for Season Offered by Paris

Doubtful Fate of Back Fullness—New Frills and Furbelows.

These are the vital features of the autumn openings of the Paris couture—an essentially broader silhouette, a waistline which is definite and distinct and which shows a rising tendency, the back flare a skirt length which, while little changed mathematically, has added lengthening effects, a generous amount of elaboration in trimming and details, and a direct departure from bizarre boyishness.

Now the word of Paris, as issued at these seasonal openings, says a fashion writer in the New York Herald-Tribune, is no longer uttered in the stentorian tones of pre-war days, when the smartest French designers spoke but to be obeyed. It has become in comparison a still, small voice to be followed or not, according to the inclinations of fashion's new aristocracy, the mesdames of the mode—otherwise known as the penultimate consumers. No longer does an uncritical public accept willy nilly the convention-made dicta of the Rue de la Paix and surrounding avenues, and probably half the themes launched at each semi-annual showing are ruthlessly discarded by the spirited members of the modern haute monde. Wherefore it behooves the followers of fashion to carefully analyze the new themes in order to separate the chaff from the wheat, and in order to ascertain which themes are to be the distinguishing marks of the chic monde during the season.

The Invariable Flare.

The wider silhouette per se offers no problem save in the minds of those who are constitutionally unable to shake off the thrill of the slim straight line. Resistance, of course is the human element which combats every fashion change and the long duration of the narrow silhouette made the departure from it more than usually difficult. Last autumn witnessed a few tremulous instances of the flare, always with the straight line offered as an alternate; last spring saw most of the couture converted to the wider outline, and the present season has uncompromisingly declared itself in favor of the full silhouette.

The defined waistline is another theme to which the mode and its followers were predisposed. Long years of tubular iteration had made the waistless outline appear a little jaded even in the eyes of its most ardent adherents, and changes have been

Sleeveless Tunic of Black Velvet Bordered in Bands of Fur.

hinted at occasionally during previous openings. It cannot be said that the defined waistline is anything near as universal or distinct a tendency as the broad silhouette, but the idea has been incorporated into the leading collections and it is certain to gain momentum as the season progresses. Just now it occupies the same position as the flare a year ago—it is not prescribed and it can be omitted, but the forward-looking ladies of the mode will avidly accept it.

Predisposition was the raison d'etre for the back flare. Spring and summer having witnessed front flares and side flares ad infinitum, it was only natural that the designers would seek new havens for their elaborations, and nothing but the back remained. The flat back had been one of the prime essentials of the old outline and it was almost heresy to dare disturb it, but the couture, according to the restlessness of the moment, made the attempt. It has not been a particularly happy one and most of the effects achieved have been awkward and inartistic. Unless the Paris salons are able to incorporate the back flare in a more attractive manner it is doomed to pass quickly into the discard. In any case it is not an essential of the mode—and its acceptance is purely an individual matter—it is neither a prescribed nor a proscribed element of the new chic.

Moderate skirt length, elaborate decoration and the passing of the mode garcon are three effects with but a single cause. Bizarre extremes are at best the vogue of a single season and the ever-increasing tide of fashion toward normalcy has accounted for all of these three effects. The abbreviated skirt had reached the kneeline in Paris, and whatever physical freedom it afforded its wearer was more than offset by the accompanying mental discomforts suffered by the cultured woman. Moderation is the keynote to taste, and the acutely abbreviated skirt was its direct antithesis. The present skirt length, while not materially different than last season's, has added points and scallops to convey greater length, and most designers have created the majority of their models to give this lower effect. Just as the tendency of the waistline is to go a little higher, the skirt hem is headed a little lower, and the smart autumnal maiden, while retaining in general the short skirt, will never let it reach the distressful

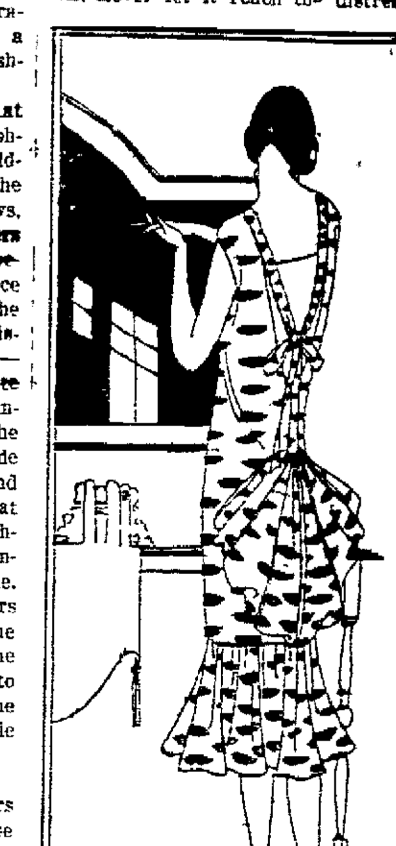

Brocaded Velvet Frock Which Follows Line of Figure to Knees.

extremes of last season. Fifteen inches off the ground is about the proper length.

Elaboration and a more feminine atmosphere to the new models obviously go hand in hand. The very boyish bob and an inartistic mannishness affected by some Paris extremists during the summer led many to believe that severe mannishness was to be the guiding spirit of autumn fashions. As has been frequently pointed out, the tendency of the mode in smart circles was and is distinctly toward maturer, saner and more feminine styles, and the severe coif was last summer's only real evidence of mannishness, save among some bizarrists who carried little authority. At any rate the autumn offerings are more frilly than in many seasons and there is every indication that increased elaboration will meet with favor among the minions of the mode. For in the ranks of fashion the eternal femmine is steadily replacing the fleeting feminist.

Patou Uses Fuller Lines.

The Patou collection always marks a milestone on the road of fashion. Whenever anything new is to be shown one can be sure of finding the latest interpretation of the novelty in the stately salons of the Rue St. Florentin. This season Patou contents himself with stabilizing the new higher waistline that he introduced in the spring, and even there he temporizingly admits the possibility of other things, for some of his new models have the waistline near the hips, while others raise it so that length of skirt is the main feature on which emphasis is laid.

Both coats and dresses are fuller than before while jackets are either very long or very short. These, like the wraps, are copiously trimmed with fur which, according to Patou, is the only trimming able to create an effect of richness and comfort in winter time.

Many plain fabrics are used, including the old favorite crepe satin, but the dominating note this winter is silk velvet. There is also a new silk velvet with a straight pile, something like a plush. This velvet falls in a special manner and Jean Patou has retained the exclusivity of the fabric for some months to come, so that models made of it may be considered as characteristic of that house.

Colors are rich and varied. There is, of course, the black, brown and beige that always forms the basis of the winter wardrobe, but much red is used especially a grenadine shade and a deep corinthian red that has been christened Patou's Corinthian. There are also two new greens, one a yellowish shade, the other a deep moss green, while the gamut of blues has not been neglected.

There are new little idiosyncrasies such as the placing of a group of box pleats at the back of a skirt instead of the front and a frock with its fullness behind. But fullness is everywhere. Some dresses have it in front, others coming in a flare from the sides, and some have godets all around. Everything is permissible and nearly everything is used.

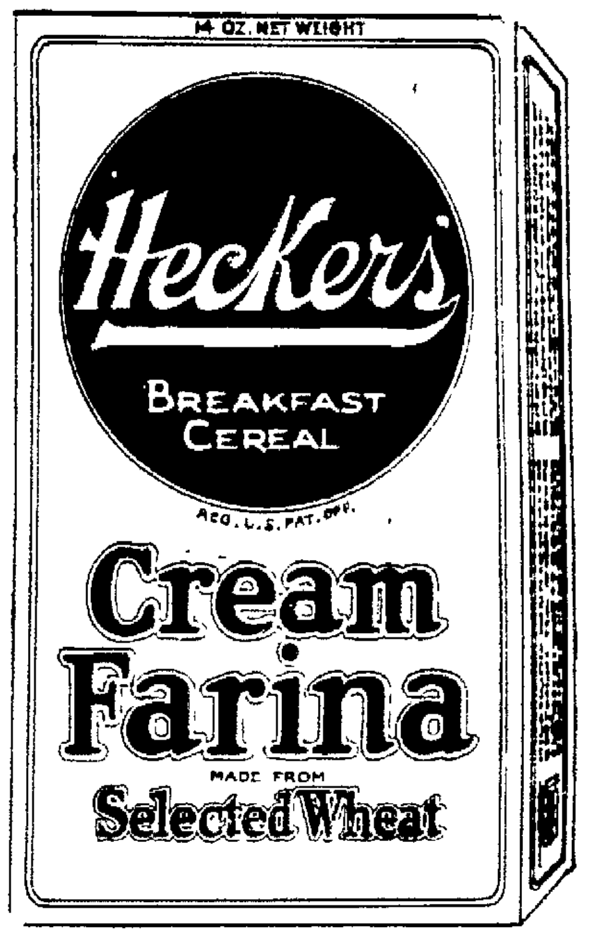

Just **ask your doctor**

It's as much his job to keep you well as to cure you. He will tell you that regular breakfasts of Heckers' Cream Farina are readily digested—that they supply well balanced nourishment.

Nothing but the heart of wheat grains. When served hot and savory on crisp mornings you'll find that "eating for health" can be a rare good treat sometimes.

And for luncheon and dinner, too, Heckers' Cream Farina makes tasty dishes and desserts.

FOR MORE THAN 50 YEARS MAKERS OF QUALITY PRODUCTS

"THE SIGN OF PERFECTION" Hecker H-O MILLS

H-O HORNBY'S OATS
H-O QUICK COOKING OATS
HECKER'S CREAM BUCKWHEAT FLOUR
OLD HOMESTEAD PANCAKE FLOUR

There is a difference between deep frying and deep frying in Snowdrift.

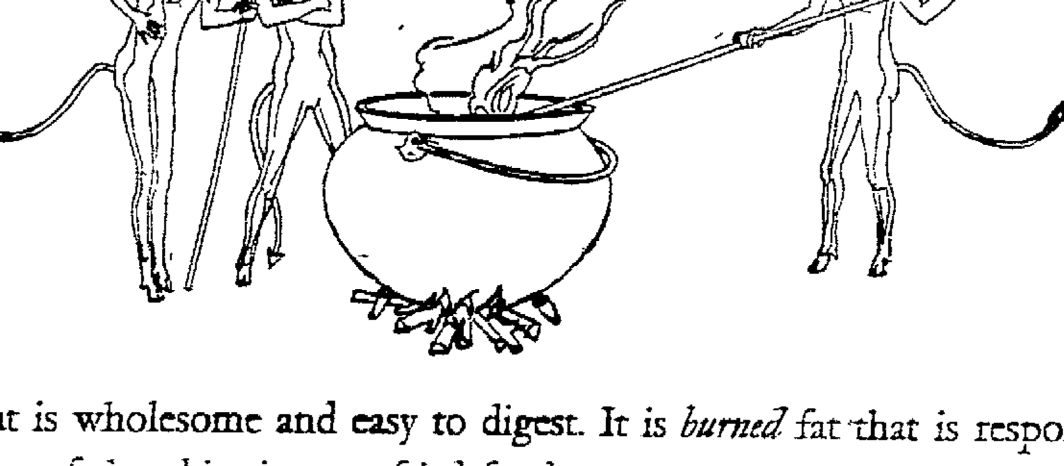

Pure fat is wholesome and easy to digest. It is *burned* fat that is responsible for most of the objections to fried food.

At the right temperature for frying, many fats "break down," smoke—that is, burn—and have a tendency to upset digestion.

The wholesomeness of Snowdrift as a frying fat is due to the fact that it can be heated hot enough to fry crisply long before it burns, so that with ordinary care you can fry food in Snowdrift that is as digestible as the same food cooked any other way, and still has that rich, delectable "fried" taste.

A crispy brown crust forms so quickly that the food does not absorb too much fat and, inside this thin crust, cooks to a tempting lightness and daintiness.

Snowdrift

a very wholesome frying fat

ESSENTIALS

If a child is denied the essential vitamins, rickets, weak bones, imperfect teeth or other manifestations of faulty nutrition follow.

Scott's Emulsion

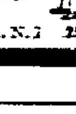

of vitamin-activated cod-liver oil is the ideal nourishment for growth of body and bones. *Give your boy or girl Scott's Emulsion.*

Scott & Bowne, Bloomfield, N. J. 25-32

Thousands of doctors prescribe Resinol

For years they have relied upon it in the treatment of skin and scalp troubles, because they know that Resinol Ointment so quickly stops itching and generally clears away the disorder. From baby's slight rash to severe cases of eczema hundreds of letters bear witness to its healing power. If you are tormented by skin eruption get a jar of Resinol from your druggist and note the improvement after the first treatment.

Colds Will stop tomorrow

Colds break in 24 hours for the millions who use Hill's. Fever and headaches go. La Grippe yields in 3 days. This is the quick, the scientific way to end these dangers and discomforts. Don't trust lesser helps, don't wait. Get back to normal at once.

Be Sure It's HILL'S Price 30c
CASCARA QUININE
Get Red Box with portrait

WILLIAM WADE BADLY HURT WHEN TRAIN HIT HIS CAR.

William Wade of New Baltimore was removed to the hospital in Albany on Monday probably fatally injured following the hitting of his automobile by a New York Central express train at Castleton. Mr. Wade some time ago bought the shipyard at New Baltimore. He was also engaged in dredging for the government. He has a wife and three small children.

Prudence

Another good way to preserve your teeth is to avoid argument with large men who have red hair.—Washington Post.

Foolproof

After all the armored knights of the Middle ages had the best hunting costume yet devised.—Seattle Times.

We Mustn't Expect Too Much

Put the wings of your hens and hopes but they lead you a weary dance after them.—Benjamin Franklin.

The Radio Column

WHEN YOUR SET GOES DEAD.

Simple Method of Checking Up to Find Trouble.

F. M Russell.

There are few more irritating experiences than to get all set for a night's enjoyment of your radio and find on turning up the rheostats and plugging in the speaker that all you are greeted with is silence.

There are a few simple tests that can be made that will tell where the trouble lies. First when you turn up the rheostats do all of the tubes light? If they do then you can be fairly sure that your A battery is O K. If however, the tubes do not light, then test the A battery to see that it is not run down. If it tests up all right then examine the rheostat switch and connections between the A battery and the set, for one of these parts is defective and is not making contact. If, however the tubes light, then disconnect the 45 volt B battery lead and note if there is a click when it is removed or replaced. If you get no sound, then examine all connections to plates of tubes. If a voltmeter is available test the B battery to see that you have enough current in it to operate the set.

If batteries are O K., then test to see if the trouble lies in the detector or amplifier circuits. To do this, remove the plug from the phones and attach one tip to the plate of the detector and the other tip attach to the 22½ or 45 volt battery terminal. Now try and tune in. If you hear a signal then you know the trouble lies in the audio part of the receiver. If however you still hear no signal then the trouble lies in the detector.

Examine carefully all connections at sockets, condensers and transformers to see that none have worked loose. Make sure that there are no wires touching each other or that condenser plates are not touching.

If however, you heard a signal in the phones on the detector then test the contact on the jacks. If they look all right then test both primary and secondary windings on transformers with a pair of phones and a small C battery.

The fixed condenser should now be tested if the set is still dead although it is likely that the tests above will have revealed the fault.

Copyright 1925 The S. N. L. Technical Syndicate.

FORMER AUTO BUREAU HEAD IN DUTCHESS IS ARRESTED

John W. Dott, former head of the motor vehicle bureau in Dutchess county and prior to that [illegible] the county clerk's office, was admitted to bail of $1,500 [illegible] following his arrest [illegible] forgery, third degree [illegible] ed from alleged [illegible] the motor vehicle office [illegible] keeping during his [illegible] John W. Brown, former [illegible] spector of Poughkeepsie [illegible] the bail bond, posted in [illegible] of $5,000 and the hearing was [illegible] down for Friday, December [illegible]. Dott resigned about two [illegible] the Poughkeepsie Star and Enterprise.

Dott's arrest was more formality, he having previously retained Attorneys Morschauser & Haas as his counsel, and they having notified the district attorney that should Dott be wanted, they would produce him in court at any time. Notification was sent them to produce him yesterday before Judge Arnold and Dott appeared immediately, was arraigned, bail fixed and date set for the hearing. He or his counsel made no statement.

The particular charge lodged against Dott is that he committed forgery in failing to make record of the receipt of $11.50 of J. Schrauth's application for license plate No. X847-311 issued [illegible] for use on a delivery truck. The license was issued [illegible] May of this year and the [illegible] deposited in the bank, but the complaint alleges that Dott failed to make a proper entry of the receipt of the amount.

District Attorney Reynolds said [illegible] that Dott is held only [illegible] the charge investigation has [illegible] a shortage in the amount [illegible] office during his administration [illegible] approximates $2,500. This sum, he asserted, has been paid [illegible] thereby constituting restitution, but that this did not lessen in any way the fact that a crime had been committed.

Cave Woman Opportunity

Women owe much to the typewriter and the telephone. These two devices have created countless jobs for girls.

Morgan Davis & Co.
Successors to Gwynne & Day,
Established 1854.
Members N. Y. Stock Exchange
60 BROADWAY,
NEW YORK.
Branch Office Connected
By Private Wire
EAGLE HOTEL,
KINGSTON, N. Y.
R. B. Osterhoudt, Manager.
Telephone 3444
Weekly Market Letter
On Request

About the Folks

Miss Betty Schrowang is spending a week with her sister in New York city.

Mr. and Mrs. Charles A. Van Etten are receiving congratulations over the arrival of a nine pound boy born at their home, 43 Derrenbacher street.

MUSICAL TUESDAY AT
THE SAHLER SANITARIUM.

On Tuesday evening, December 8, at 7:30 o'clock, there will be a musical at the Dr. C. O. Sahler Sanitarium under the direction of the Misses Schmidtkonz, the program being as follows:

Part I.

Violin Solo:
a Non troppo from Sonato in G Minor .... Tartini
b. Second Mazurka .. Winiewski
Mr. Broadie.
Tenor Solo—Gesu' Bambino (The Infant Jesus) .... Yon
Herman La Tour.
Dance—Gypsy Dance ....
Bernadette Walker.
Piano Solo—Prelude in C. sharp minor .... Rachmaninoff
Miss Genevieve Main.
Vocal Solo—In the Sweet Long Ago —Heath
Robert Liscom.
Reading—Christmas. ....
Bernadette Walker.

Part II.

Violin Solo:
a. Song of India.. Rinski-Korsakoff
b. Mighty Lak' a Rose.... Nevin
Mr. Broadie.
Tenor Solo:
a. Now Sleeps the Crimson Petal. —Quilter
b. Homing .... Del Riego
Herman La Tour.
Dance—Gloria in Excelsis ....
Bernadette Walker.
Piano Solo—Minuet in G.......... —Paderewski
Miss Genevieve Main.
Silent Night, Holy Night ....
Arthur and Robert Hazenbush and Robert Liscom.

This entertainment is free to all who wish to avail themselves of what promises to be an evening of pleasure, and all are welcome

EAMON DE VALERA IS
OUT TO MAKE WAR

Dublin, Dec. 4.—Eamon De Valera is out to make war on the settlement of the Irish boundary dispute.

De Valera in a speech in Dublin on Sunday will exhort his followers to resist the settlement.

The government party is holding a conference today to discuss means of combating the growing opposition to the settlement.

LA BARBA ON XMAS
FUND FIGHT CARD

New York, Dec. 4—Fidel La Barba, American flyweight champion, will arrive in New York next Wednesday to complete preparations for his appearance on the Christmas fund card, December 23.

Jommy Goodrich, of Buffalo, the lightweight champion, will appear on the same card. La Barba's opponent has not been selected.

Reconstruction of Yankees.

New York, Dec. 4—Carte blanche in the matter of spending money to reconstruct the New York Yankees was given Miller Huggins, it was said today, following a conference between Huggins, Colonel Jacob Ruppert, owner of the club, and Edward G. Barrow, its manager.

Goodyear Glove Rubbers, Arctics, Boots, etc., at C. S. Wood's.—Advertisement.

DIED.

ELMENDORF—In this city, Friday, December 4, 1925, Jennie N., wife of Edward Elmendorf.

Funeral from her late residence, 450 Washington avenue, Monday, December 7, at 1 p. m., and from the A. M. E. Zion Church, Franklin street, at 2 p. m. Relatives and friends are invited. Interment in Wiltwyck Cemetery.

MACKIMSON—Died in this city, December 2, 1925, Annie Mackimson, in her 71st year.

Funeral from the parlors of W. N. Conner, 302 Fair street, Friday at 2 p. m. Relatives and friends invited. Interment in Wiltwyck Cemetery.

QUICK—At Cornwall, N. Y., December 2, 1925, Calvin Quick.

Service at THE FUNERAL HOME, 167 Tremper avenue, this city, Saturday, at 2 p. m. Relatives and friends invited. Interment Rosendale Plains Cemetery.

Any Distance Ambulance! Any Hour
LEO V. GROGAN
FUNERAL SERVICE
Cor. Wall & Pearl Sts. Phone 346

Financial and Commercial

New York, Dec. 4.—Speculative conditions were ripe for another extended upward swing in stock prices today, and the market started like a race horse to fulfill expectations in this respect. It was obliged, however, to carry a very heavy load of profit taking, under the weight of which it was not possible for any but the strongly supported stocks to move up very far from established prices.

United States Steel reached 134½, about five points below the record high. Sheffield Steel jumped about five points.

Pan American Petroleum and Marland led a spirited rally in the oil stocks in the third hour, with Marland advancing to a record high price of 60 a share. An extra cash dividend is in prospect for stockholders of Marland, and probably an increase in the regular dividend. Pan American B sold up to 78½.

Katy, Rock Island, Chicago and Alton, New York and Ontario and Western and other speculative rails enjoyed a firm and active market.

Pools in the specialty stocks were aggressive.

American Smelting featured the copper stocks with a three point rise. Equipment and sugars were firm.

Quotations given by C. H. Halsey & Co., 27 William street, New York city, branch office, Warren Building, 260-62 Fair street, Kingston, N. Y.

2:45 P. M. QUOTATIONS.

Allis-Chalmers	91⅛
American Beet Sugar	
American Can	237¼
American Car & Foundry	110⅜
American Locomotive	122⅛
American Smelting & Ref. Co.	123
American Sugar	76⅛
American Tel. & Tel.	143
American Woolen	46⅛
Anaconda Copper Mining	49⅜
Atchison, Topeka & Santa Fe	125
Baldwin Loco	127⅜
Baltimore & Ohio	91
Bethlehem Steel B	49⅛
California Petroleum	31⅛
Canadian Pacific	145
Central Leather	18⅛
Cerro de Pasco Copper	62½
Chandler Motors	48
Chesapeake & Ohio	117⅛
Chicago, Mil. & St. Paul	9⅞
Chicago, R. I. & Pacific	47⅛
Cons. Gas	93⅛
Corn Products	40⅝
Cosden & Co.	35⅛
Crucible Steel	81¼
Erie	37½
General Motors	117
Great Northern, pfd	77¾
Great Northern Ore	25⅛
Inspiration Copper	26⅛
Int. Mer. Marine Pfd	37⅛
Int. Nickel	48
International Paper	60½
Kelly-Spring Tire	17
Kennecott Copper	54¼
Lehigh Valley	84⅛
Middle States Oil	1⅛
New York Central	128
N. Y., N. H. & H	43⅝
Norfolk & Western	144⅝
Northern Pacific	74¼
New York, Ontario & Western	28¼
Pacific Oil	61
Pan American Pet. & Trans A	75⅛
Pan American Pet. & Trans B	78
Pennsylvania Railroad	51⅜
Pittsburgh Coal	40⅜
Pressed Steel Car	
Railway Steel Sp'g	171¼
Reading	87½
Rep. Iron & Steel	58⅜
Royal Dutch	54⅝
Sinclair Cons.	21⅛
Southern Pacific	99⅞
Southern Railway	117
St. Oil California	66⅝
St. Oil New Jersey	44
Studebaker	55⅛
Texas Co.	52⅛
Texas & Pacific Ry.	54⅛
Tobacco Products "A"	106
Union Pacific	148
U. S. Industrial Alcohol Co.	76
U. S Rubber	85½
U.S. Steel	134⅝
Utah Copper	
Westinghouse Electric	73¼
White Motors	84⅛

Reformers Now Blame Catholics

Washington, Dec. 4.—On the heels of its attack upon President Coolidge's prohibition enforcement policies, the United Committee for Prohibition Enforcement today wrote a letter to Pope Pius XI, and blamed indifference and opposition of many Catholics to the dry law as in large part responsible for the "existence of the Ku Klux Klan."

The committee asked his holiness to reiterate the Catholic position of respect for civil authority, which "would be a large contribution to the moral welfare and progress of our republic."

The letter was signed by Clinton N. Howard, Rochester, N. Y., as chairman of the committee.

LOCAL DEATH RECORD.

Recent Deaths and Funerals of Persons in This Vicinity.

Jennie N., wife of Edward Elmendorf, died this morning at her home, 450 Washington avenue. Besides her husband she is survived by three daughters, Edna McIlanie, Catherine Van Gaasbeek, Margaret Elmendorf and one son, Kenneth Elmendorf. Funeral Monday, December 7 at 1 p. m. at the home and at 2 p. m. at the Franklin Street A. M. E. Zion Church.

Not to Be Denied

The trouble about most wild-eyed reformers is, they find nostrums for every evil, fault or failing, but a cure for nothing.—Houston Post-Dispatch.

BUSINESS NOTICES

WORTHWELL
5-10-25 Cents and Up Store
40 Broadway
SAVE MONEY
Do your Christmas shopping here. We carry a nobby line of merchandise for the holidays. Come in and look around. By purchasing A small deposit on any article will reserve it for you

"Wet" Leader Attacks Haynes

Washington, Dec. 4.—A sharp attack upon Roy A. Haynes, prohibition commissioner, whose powers were stripped from him in the reorganization of the federal dry unit, was made today by Representative Gallivan, (Democrat of Mass.) one of the "wet" leaders in the house.

Haynes has no power left but he still draws $7,500 a year from the government to merely act in an advisory capacity to the Anti-Saloon League and other professional reform organizations", Gallivan said.

Gallivan indicated he might move in Congress to have Hayne's post abolished.

Bowling Results In "Y" League

One match was rolled in the American League on the Y. M. C. A. alleys Thursday evening when the Kresge team defeated the Ulster County National Bank two out of three games.

The scores:

Kresge.			
Newcomb	131	145	104
Clark	160	151	149
Neely	122	129	131
	413	425	427

Ulster County Bank.			
Brenn	131	153	177
Brinkman	106	96	124
Port	135	130	169
	372	369	470

Dwyer Wants Dry Act Repealed

Washington, Dec. 4.—Representative Dwyer, Republican, of Missouri, announced today he would introduce a bill in congress to repeal the Volstead act. he is a "Wet."

The report of the dry organizations attacking President Coolidge on prohibition enforcement shows the dry law has "failed," Dwyer declared.

Odds and Ends

The Flowers of Zion will meet Sunday afternoon at 3 o'clock at the Hebrew school. All members requested to be present.

TULANE MAY PLAY IN
TOURNEY OF ROSES

Chicago, Ill., Dec. 4.—Tulane as a possible opponent for Washington in the annual Tournament of Roses game at Pasadena, California, on New Year's Day, declaration of Kansas University authorities that were in the market for a coach, announcement of the personnel of the east all-star eleven scheduled to meet a west graduate team in a benefit game on the coast and a business session of the coaches association of the Big Ten conference were the outstanding developments in the first day's meetings of the annual Big Ten schedule making conference, in session here.

THE JOINERS.

News of Interest to Members of Fraternal Societies.

The following lodges hold regular meetings tonight:

Wawarsing Tribe, No. 323, I. O. R. M., will meet in regular session tonight at Pythian Hall. All members are urged to be present.

Charles DeWitt Council, No. 31, J. O. U. A. M., 14 Henry street.

Carpenters' Union, No. 251 United Brotherhood of Carpenters and Joiners of America, Odd Fellows' Hall, Broadway and Brewster street.

The regular meeting of Kingston Chapter, No. 155, O. E. S., will be held this evening at the lodge rooms, corner Strand and Broadway. This meeting will be of special interest to all members. A large attendance is desired. At the close a social hour will be enjoyed. All Stars and Master Masons welcome.

At the annual meeting of St. Mary's Branch, No. 256, L. C. B. A., held Thursday evening the following officers were elected: Mrs. Katherine Hicks, president; Mrs. Mary A. Tremper, first vice-president; Mrs. Mary Murphy, second vice-president; Mrs. Margaret Kelder, recorder; Mrs. Ella Cramer, assistant recorder; Miss Jane A. Flynn, financial secretary; Mrs. Agnes Murphy, treasurer; Mrs. Katherine Duffy, guard; Miss Margaret Malone, marshal; Mrs. Margaret O'Brien, Mrs. Mary Gallagher, Miss Ann M. Draper, Mrs. Kathryn Roach, Mrs. Anna Ratchle, trustees. At the close of the business session refreshments were served and a social time enjoyed by the members.

Chicago Grain Market.

Chicago, Ill., Dec. 4.—Grain generally were down somewhat at the opening today, when compared with yesterday's closing prices; wheat was from ¼ cent to 3¼ cents lower; corn from stationary to 1 cent down; oats from stationary to ¼ down.

The opening prices were:

Wheat—December [illegible]; December Old 174 @ ¾; May 177½ @ 172; May Old 167 @ ¼.

Corn—December 77¾ @ [illegible]; May 84⅞ @ ¾; July 8[illegible].

Oats—December 41⅛; May 45⅞ @ ¾; July 45⅝ @ ¾.

Closing Prices.

Wheat—December new 174¼ @ ¾; December old 172; May new 170 @ ¾; May old 157 @ [illegible]; July 147⅝ @ 148⅝.

Corn—December 77⅝ @ [illegible]; May 83⅝ @ ¾; July 85⅜ @ [illegible].

Oats—December 40⅞ bid; May 44⅞ @ ¾; July 45⅜ bid.

RADIO

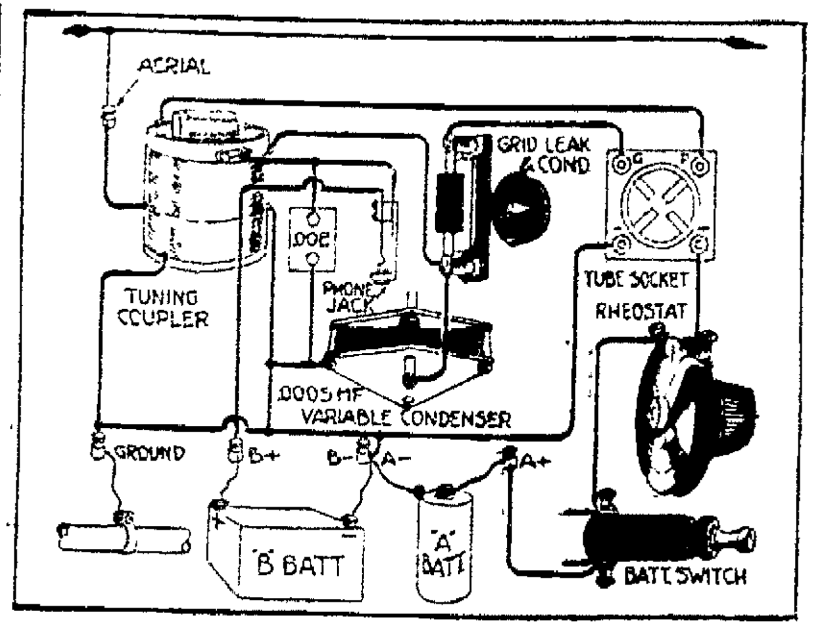

Pictorial Diagram of Three-Circuit Regenerative Receiver That Is Selective and Has Wonderful Range. Three-Circuit Tuner Used.

By CARLTON E. BUTLER,
(Member, American Institute of Electrical Engineers and Institute of Radio Engineers.)

Superheterodynes and tuned radio frequency receivers are the eventual goal of most set builders in radio. For the beginner the usual start should be with a one-tube set, amplification coming later. One of the encouraging things about radio for the novice is that the ultimate set may be built on the installment plan, yet give entertainment from the moment that the initial unit with a single tube is assembled.

In the realm of one-tube sets, the foundation for the big set later on, there are many freak or trick circuits, each having a following of boosters. The little points of difference between the majority of these circuits usually rests in the manner in which regeneration is secured. The best circuits use regeneration without which it is next to impossible to tune through interference, or bring in distant stations.

Regenerative Feedback.

The ultra-audion circuits known under a variety of names and very popular a few years ago, secure regeneration by the direct method, but as this is used with single circuit receivers as a rule, it is not selective enough for present-day needs. The variometer in the plate circuit method is good, but requires additional space, and the purchase of additional apparatus. The capacity feedback method is good but also requires an additional instrument.

The tickler method of regeneration is very popular and can be secured by the use of a small rotating coil inside of the tuning inductance. The three circuit tuners, of which there are a number of popular makes on the market, use this form of securing a regenerative feedback. This type of receiver is by far the easiest and cheapest to build, when selectivity and DX reception are taken into consideration.

The three-circuit couplers make use of an aperiodic or untuned primary. The secondary winding is without taps, being tuned by a variable condenser. The rotor, or tickler winding, is connected in the plate circuit of the detector tube. Two controls tune the circuit, making it convenient for the beginner to obtain results.

Apparatus Needed.

To construct a set of this kind, the following apparatus will be needed:

1 3-circuit tuner of any good make.
1 23-plate .005 mfd. variable condenser of good low loss construction.
1 centralab rheostat (6 ohm for the WD 11, WD 12, UV 200 and C 300 type of tubes. 30 ohm for the UV 201-A and C 301-A, UV 199 and C 299 types.
1 fixed mica condenser of .00025 mfd. capacity.
1 centralab variable grid leak.
1 centralab filament cut-off switch.
1 detector tube (WD 11 or WD 12).
1 22½-volt "B" battery. "A" battery for tube to be used (1½ volt for WD 11 or WD 12).

Wire, binding posts, headphones, etc.

The receiver will take up but little room and can easily be assembled on a baseboard 6 by 12 by ¾ inches. After the set is working satisfactorily it may be assembled on a bakelite or hard rubber panel and inserted in a cabinet. As it is usually desirable to add further amplification, it is best to purchase a cabinet and panel that will accommodate additional apparatus needed.

The value of the grid leak required depends on the individual tube used for a detector. This value can be secured best through the use of a variable grid leak which will also be of considerable assistance in tuning.

Remarkable long-distance records have been made with receivers using this circuit, and it can conservatively be called the best one-tube receiver for the beginner to try.

Tip and Lug Combined for Extension Cords

A combination tip and binding post lug for use on loud speaker extension cords, battery wires, etc., can be easily made in the following fashion. A piece of metal about one and one-eighth inches long and five-eighths inches wide, copper, tin or brass is cut with

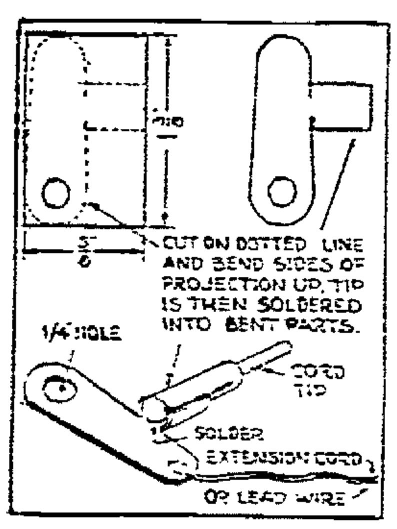

How to Make Combination Tip and Binding Post Lug.

a pair of tin snips as shown in the accompanying illustration. Cut on dotted line, fold sides together, and then solder to folded tip.—Radio Digest.

Use Electric Bulb for Testing Batteries

A very simple method of determining whether an "A," "B" or "C" battery from six volts up is not below the rated voltage of operation, is to take an ordinary electric bulb of 4 watts, etc., hold the contact base on one terminal, connect a short wire to the opposite terminal and touch this wire to the ferrule of the bulb. If the bulb does not light your battery is discharged or useless.

The 22½-volt "B" battery should give a very bright glow to the bulb, when operating at 2½ volts or more. If under this test the lamp shows a dim light the 22½-volt "B" battery has less than 2 volts. This can be adopted in any case in which a voltmeter is not to be had.

Some Good Suggestions That Will Help Fans

Because of the shrinkage, all guys should be made of rope.

Every connection of an aerial will help to increase the volume, if soldered.

A dry-cell battery loses some of its capacity while it is standing unused on the shelf or between periods of service.

It is better to connect the ground wire to the water pipe before it reaches the water meter, if possible, for there is considerable resistance in the meters.

A crystal can be securely held in its cup by mixing a small quantity of mercury or quicksilver with a piece of ordinary tinfoil to the consistency of a thick paste.

A squealing set will annoy the neighbors' reception. Find the point on the dial where this oscillation starts on a given signal, and then always keep it below this point.

As earphones must be handled carefully, why not put a small screw eye or hook on the side of the radio table so you can hang up the phones when through with them for the night?

There is ample current capacity in dry cell batteries to produce a fatal shock, but ordinarily the voltage is not sufficient to force this fatal shock through the body.

A good ground and aerial are the basis on which an efficient set can be installed.

When a loop won't reach the longer wavelengths insert a 25 or 50-turn honeycomb coil in series with the loop. When it won't reach the low or short wavelengths use a variable condenser in series with the loop.

If you want a "C" battery in the audio unit, connect the "F" post on the transformers, run the negative [illegible] this wire and hook the positive side of the "F" to the negative A battery line.

A layer or so of thread wound around the telephone cord where it is wearing out will stiffen it and keep the inside flexible conductor from breaking.

Wave lengths of radio communication are measured in meters, meaning a certain number of meters from trough to trough of the waves sent out from the transmitter. One meter equals 39.37 inches.

Use FREEMAN advertising regularly and consecutively and results will surely follow.

GOOD IN MINDING ONE'S OWN BUSINESS

Blessed Are Those Who Refrain From Meddling.

The other night I picked up a book of the writings of one of the uplifters. He is a sort of a journalistic shouter. A revivalist who does his work through the printed page. He told his readers what success is and how to attain it and how we all should be a little better and brighter and more earnest and helpful than we are—

Shucks! That stuff has just as much relation to ordinary human life as the vegetation on the crest of Mount Everest has to the climate in Missouri! He was too bright and good for human nature's daily food. He wanted his readers to get out and consciously exert an influence. They were all to be leaders in their community. They were to stand up bravely for the right and bear witness in the market place. More shucks! writes J. P. in the Kansas City Star.

Only now and then a Savonarola or a Luther or a Calvin or an Ignatius Loyola is born. They were great men. Great leaders. They had something to say and they were able to say it in a way that commanded—not merely demanded—the attention of their generation. Each age, each year, almost each day, produces such a man, who differs only in degree from the Luthers of yesterday. But you and I—John Pilgrim and John Smith—do not belong with them.

It does not seem desirable for me to tell my neighbor that he is going to ruin or to admonish his daughter or shake my head at his wife. Maybe I'm wrong, but it seems to me that if John Pilgrim and John Smith mind their own business and mind it well they are doing as much as the Supreme Power will demand. If we are always honest and always tell the truth. If we do not gossip and are not mean-spirited and always try to be fair. If we are kind to others and try to help and do not believe evil reports too easily. And if we refuse to be talked into the belief that black is white—

It seems to me that we will be doing a great deal more for our street than a good many of the leaders are doing. Some of the leaders, between us, do not lead. Unless a sounding board is the equivalent of a crusader.

Diver Had Lively Time

Fighting a lobster of huge proportions 90 feet below the surface of the North sea was the experience of a German diver, who was experimenting with below-seas radio broadcasting equipment. Listeners-in in Hamburg, 100 miles away; Bremen, Hanover and even in Berlin heard his account of this battle even while it was in progress, 90 feet below the surface of the North sea. The diver related how a big lobster swam toward him, and when he attempted to grab it the giant crustacean gave him battle with its great scissor-like claws, which seized his hand so forcibly that he felt an excruciating pain in spite of his thick rubber gloves. The diver also described an eel which he watched swallowing smaller fish. He saw swarms of fish, frightened, darting to and fro and looking like flocks of swallows.

Miniature Holy Land

One of the most unusual exhibits ever shown in Canada, and one that has attracted attention from one end of the Dominion to the other, is the display of a miniature Holy land in Edmonton. This miniature was manufactured by Ganci brothers, two Sicilians, who worked for more than eleven years in their home in Edmonton on the exhibit. It includes 60,000,000 pieces and has 900 moving figures. Biblical scenes in amazing detail are reproduced in miniature. The exhibit is to be shown throughout Canada and the United States.

Progressive German City

The celebrated old university town of Heidelberg has set the pace among German cities in its efforts to solve housing conditions. During the last three years the city has erected 1,500 municipally-owned houses and has provided an additional 1,000 single rooms by partitioning off garrets. The houses have been constructed almost without exception on the quadrangle plan, with the interior square made into park and playground. Each quadrangle accommodates from fifteen to twenty-five families.

Favor Light Garb

In spite of the general criticism of the dress of the modern woman there are many doctors who advocate it on the score of health. Dr. Leonard Hill, member of the British Institute of Medical Research, blames many ills of his sex on the tight collars, tight belts, long trousers and heavy coats that men wear, declaring that women obtain more of the health-giving ultraviolet rays by their use of low-neck blouses, short skirts and thin stockings.

Too Much for Sheriff

A peace officer at Normangee, Texas, [illegible] the collection of a judgment of $100 against the Southern Pacific lines, [illegible] a train, and with a log chain and a lock secured the engine to a siding. Then the officials demanded that the sheriff remove the attached property from the railway right-of-way. However much he wished to comply with the request, there were fundamental difficulties in the way, and the sheriff had to admit defeat.—Indianapolis News.

Wise Living Rule

Let death and exile and all other things which appear terrible be daily before your eyes, but death chiefly; and you will never entertain an abject thought, nor too eagerly covet anything.—Epictetus.

Listed Stocks carried on conservative margin basis
C. D. Halsey & Co.
Established Over 30 Years
Members New York Stock and New York Curb Exchanges
260 Fair Street
Phone Kingston 295-296

New York Produce Market

Wheat—Stronger. Dec. 178¾; May 173¾; July, 151, spot No. 2 red winter 201 c. i. f. N. Y. export basis and 199 f. o. b. to arrive.

Corn—Quiet. No. 2 yellow, new, 96⅞, No. 3 yellow, new, 93⅛.

Oats—Firmer. Fancy white clipped, 56½ @ 57½, ordinary white clipped, 52 @ 55, No. 1, nominal; No. 2 53, No. 3, 52; No. 4, 50½.

Rye—Firmer. No. 2 western, 108¼ c. i. f. export and 110 f. o. b. New York.

Barley—Stronger. Malting, 87 @ 90 c. i. f. New York export.

Hay—Quiet. No. 1, 140 @ 145; No. 3, 105 @ 115, clover mixed, 100 @ 140.

Straw—Dull. No. 1 straight rye, 90.

Flour—Firmer. Spring patents, 900 @ 950, clears, 800 @ 850; straights 800 @ 850, straights, 900 @ 950, winter patents, 950 @ 10.00, clears, 800 @ 850.

Potatoes—Dull. White, nearby, 400 @ 550, Bermudas, 800 @ 15.00, Jersey sweets, 100 @ 650, Maine, 550 @ 750, Canada, 650 @ 725.

Dressed Poultry—Quiet. Chickens, 34 @ 42; turkeys, 25 @ 50, geese, 12 @ 25, fowls, 15 @ 33, ducks, 15 @ 31, broilers, 27 @ 36.

Live Poultry—Steady. Chickens, 28 @ 33; turkeys, 30 @ 35; ducks, 14 @ 32; fowls, 27 @ 35, roosters, 15; geese, 12 @ 25; broilers, 35 @ 42.

Butter—Easier. Higher scoring, 50½ @ 52, creamery extra, 50 @ 51, creamery firsts, 46 @ 49½; process extra, 45½ @ 46; ladles fresh extras, 41 @ 41½.

Eggs—Unsettled. Nearby white fancy, 74; nearby brown fancy, 71 @ 74, extras, 66 @ 70, firsts, 60 @ 61.

Milk—The nominal wholesale price is $2.80 per 100 pounds delivered in New York.

EVANGELISTIC SERVICES
AT SALVATION ARMY

The special revival meetings being held in the Salvation Army Hall on North Front street are being well attended. Adjutant Samuel Hewitt, the Salvation Army evangelist, is delivering the series of addresses. Thursday evening he delivered a stirring address on "The Two Baptisms," taking his text from the first chapter of the Acts.

Evangelist Hewitt said in part: "Christ spoke here in the first chapter to his disciples and not to sinners, and he speaks of two baptisms, the baptism of repentance and the baptism of the Holy Ghost. It is evident to all that these two baptisms are distinct and separate experiences. It is vital that all should recognize this."

BLOOMINGTON.

Bloomington, Dec. 4.—The Ladies' Aid Society meeting was well attended there being 21 ladies out at the home of Mrs. David Mowell of Creek Locks. The election of officers took place as follows: President, Mrs. Edwin J. Lefever; secretary, Mrs. Robert Taylor; treasurer, Mrs. [illegible] Evory, first vice-president, Mrs. Lewis Terhune, second vice-president, Mrs. Dave Mowell, third vice-president, Mrs. Henry Fagner, fourth vice-president, Mrs. J. Bell, fifth vice-president, Mrs. Jacob [illegible]water, sixth vice-president, Mrs. Neal Hotaling. The meeting was enjoyed by all present. The next meeting is to be at the home of Mrs. J. [illegible]stein.

The Sunday school is busy rehearsing for their Christmas exercises which will be held Christmas Eve.

The Rev. C. W. Bedford preached an interesting sermon on Sunday morning. The Lord's Supper will be administered in the church at 9:45 on Sunday morning, with Sunday school following.

Fred Chatterton who was taken suddenly ill on Friday evening of the past week, is slowly improving. Dr. Jacobson of Kingston attended him.

[illegible] and wife have [illegible] for the past month and the village has been much in need of a physician.

Mr. and Mrs. Nathaniel [illegible] spent the week end with Mrs. [illegible] mother and family of Connecticut.

Mr. and Mrs. Neil Hotaling and daughter Ruth spent Thanksgiving Day with Mr. and Mrs. Melchor and family of Kingston.

Mr. and Mrs. Joseph Yonker [illegible] their home on Monday and also called on relatives and friends in this village.

Mrs. Jerome [illegible] of Tremper [illegible] was called to her [illegible] Mrs. May, the past week on account of the death of her father, Mr. May. [illegible] neighbors and friends express their sympathy to those who are left to mourn the loss of father and husband.

Homemade

A wooden chest that is thoroughly oiled with cedar oil once a year will serve as a cedar chest and will prove just as efficacious.

Queen Quality Pumps and Ties in the latest and most up-to-date last at C. S. Wood's.—Advertisement.